District 25 Chronicles

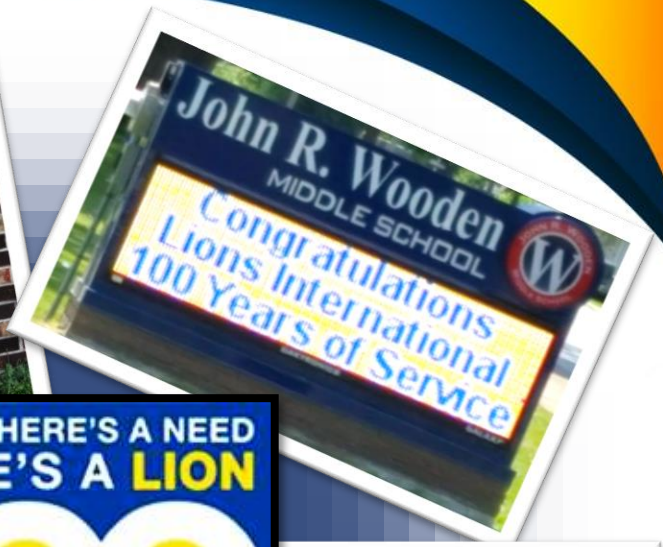

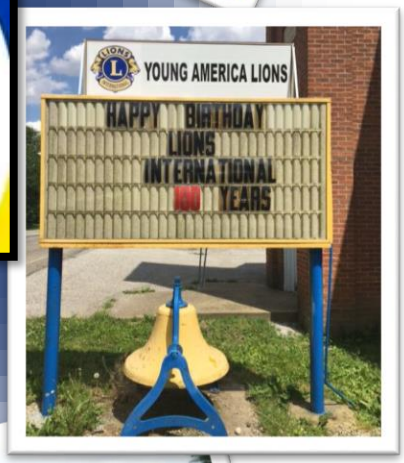

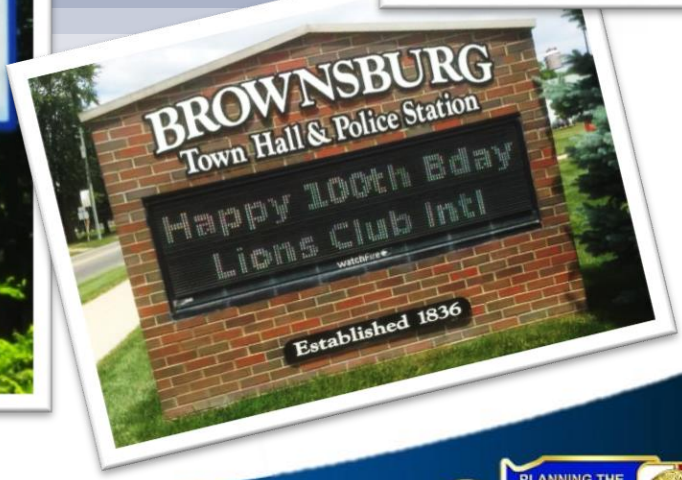

District Governor
CC-Elect Ross Drapalik
(765)346-2443
ross.drapalik@sbcglobal.net

1st Vice District Governor
DG-Elect Chloe Weyrauch
(701)641-2065

2nd Vice District Governor
1VDG-Elect Doug Eversole
(574)859-2682

Cabinet Secretary
Lion Gretchen Xinopoulos
(317)440-6711

Cabinet Treasurer
Lion Karen McKellar
(317)769-2427

Newsletter Editor
Lion Charlotte Query
(812)829-4496
jequery@bluemarble.net

Public Relations
PDG Sara Provines
(812)829-3168
sjprovines@att.net

Issue No. 13 • Centennial Edition

South Central Indiana
SCI REMC
Happy 100 Years
Lions Clubs!

Century 21
SCHEETZ
LIONS CLUB
INTERNATIONAL
CELEBRATES 100 YEARS

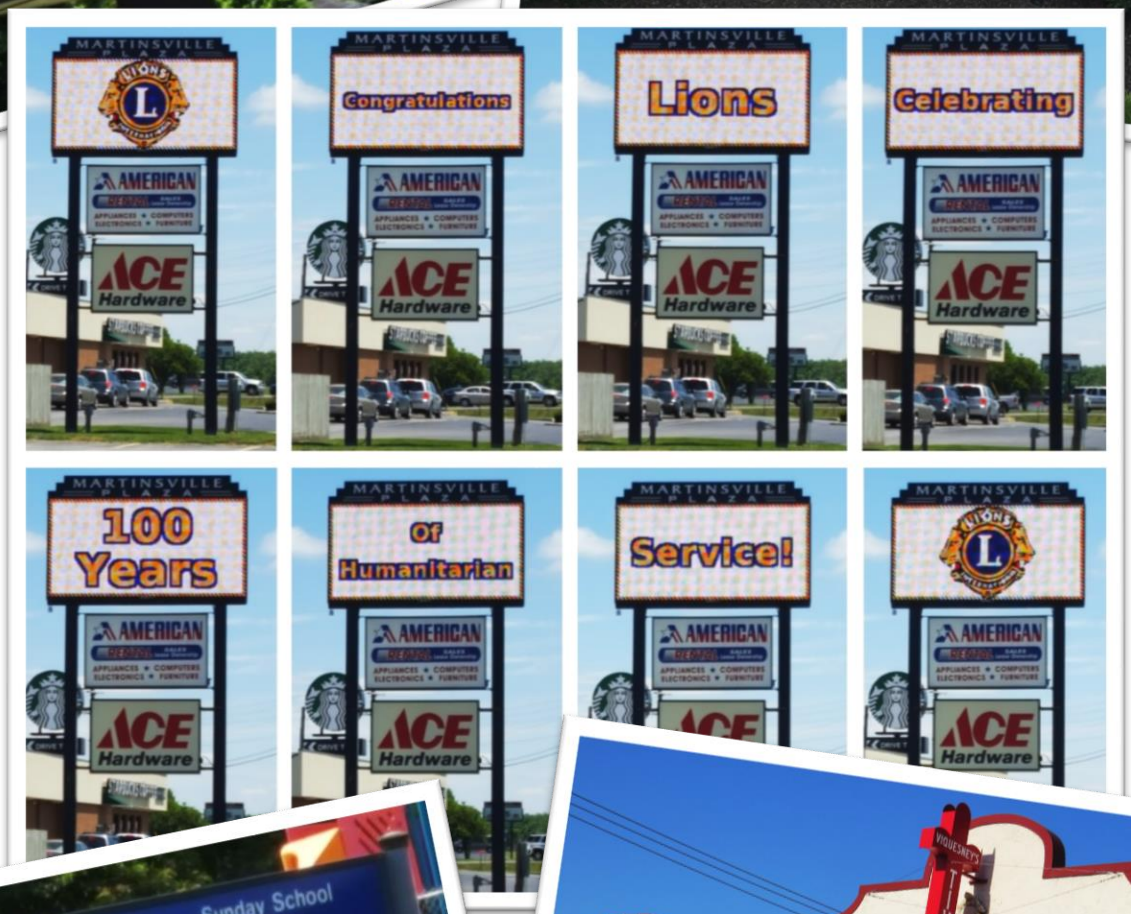
MARTINSVILLE PLAZA
Congratulations
Lions
Celebrating
100 Years
Of Humanitarian
Service!
AMERICAN
ACE Hardware

Worship:
Saturday 7:00 pm
Sunday 9:00 am
Sunday School
10:30 am
Rev. Nathan Janssen
HAPPY 100 YEARS
LIONS CLUBS
NOW ENROLLING FOR 2017 - 18
PRESCHOOL & PRE K

TIVOLI
THEATRE
Happy 100 years
Lions Clubs!
Lions Clubs
100 years of Service
Happy 100 years
Lions Clubs!

SADLER
REAL ESTATE
HAPPY
100 YEARS
LIONS CLUBS!

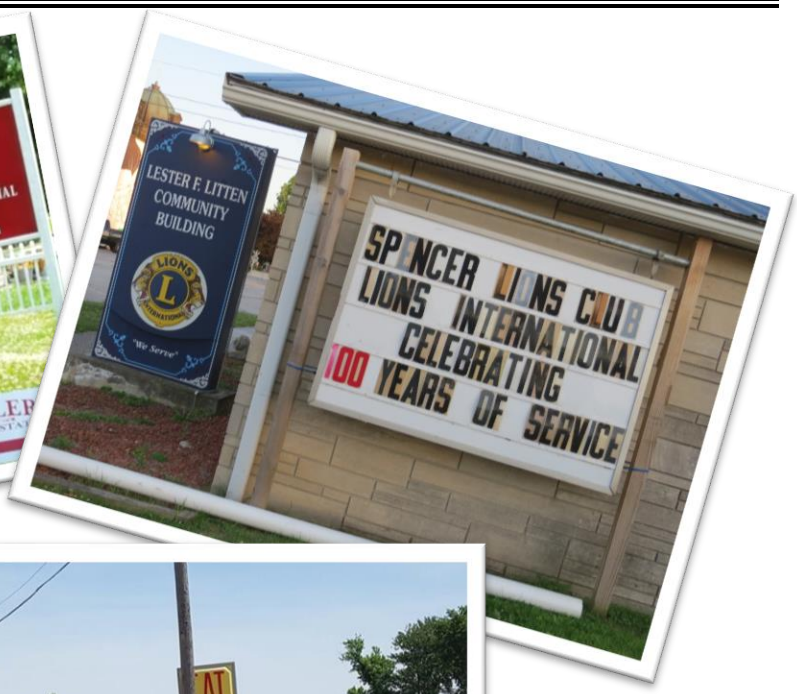
LESTER F. LITTEN
COMMUNITY
BUILDING
SPENCER LIONS CLUB
LIONS INTERNATIONAL
CELEBRATING
100 YEARS OF SERVICE

CHARLIES DRIVE IN
Charlie's
HAPPY BIRTHDAY
100 YEARS
LIONS CLUB

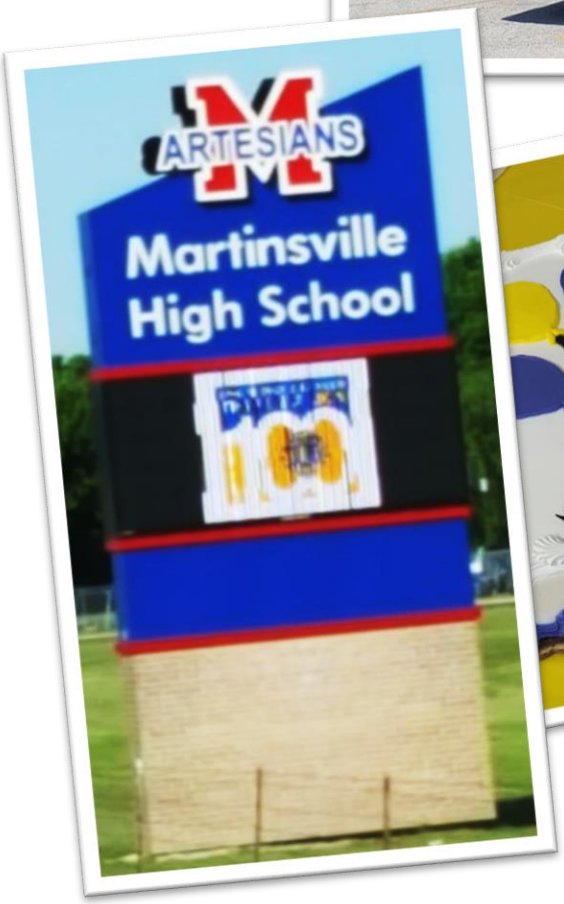
ARTESIANS
Martinsville
High School

100
Happy
100th
Birthday
Lions International

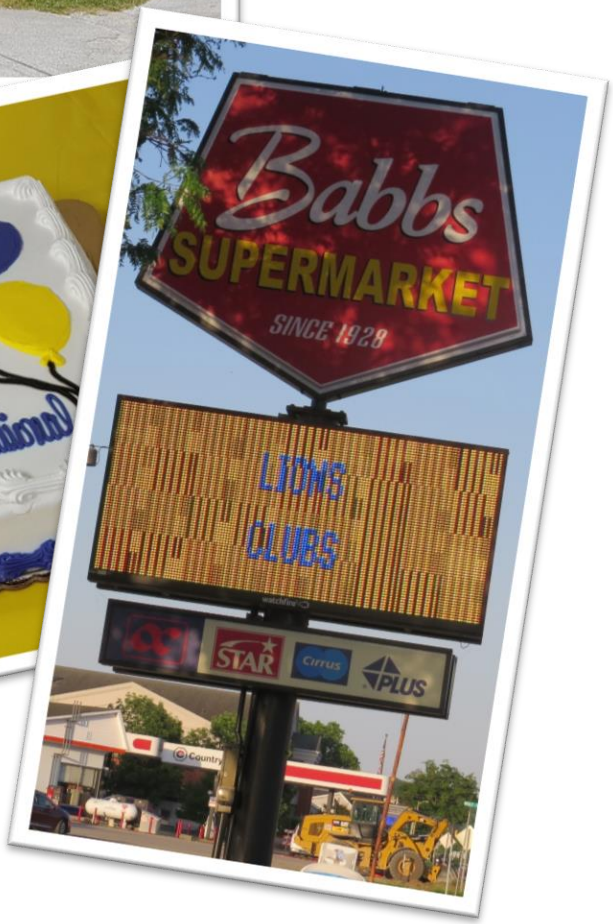
Babbs
SUPERMARKET
SINCE 1928
LIONS
CLUBS
STAR
Citrus
PLUS

Emage
VISION CENTER
Congrats
Lions Club

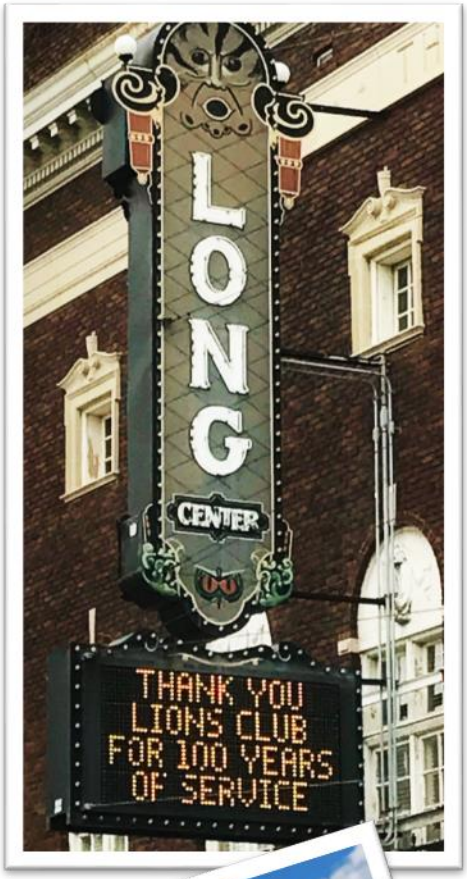
LONG
CENTER
THANK YOU
LIONS CLUB
FOR 100 YEARS
OF SERVICE

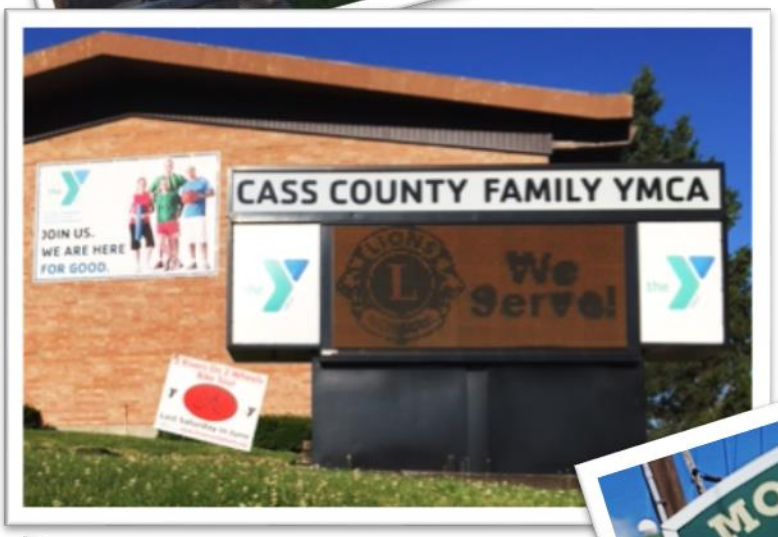
CASS COUNTY FAMILY YMCA
JOIN US.
WE ARE HERE
FOR GOOD.
We
Serve!

MORGAN COUNTY
4-H
FAIRGROUNDS
CONGRATULATIONS !!
Lions International
100 yrs. of Service

CONGRATULATIONS
LIONS
100 YEARS SERVICE

River Valley
Christian Church
Happy
100 Years
Lions Clubs

LIONS CLUB
100 YEARS
WOW

First Presbyterian Church
CONGRATULATIONS LIONS CLUB
FOR 100 YEARS OF SERVICE
THANK YOU FOR YOUR
CONTRIBUTIONS TO OUR COMMUNITY
SUNDAY WORSHIP - 10:00 AM
EDUCATION - 11:30 AM

Owen County
State Bank
Happy 100 Years
LIONS CLUBS

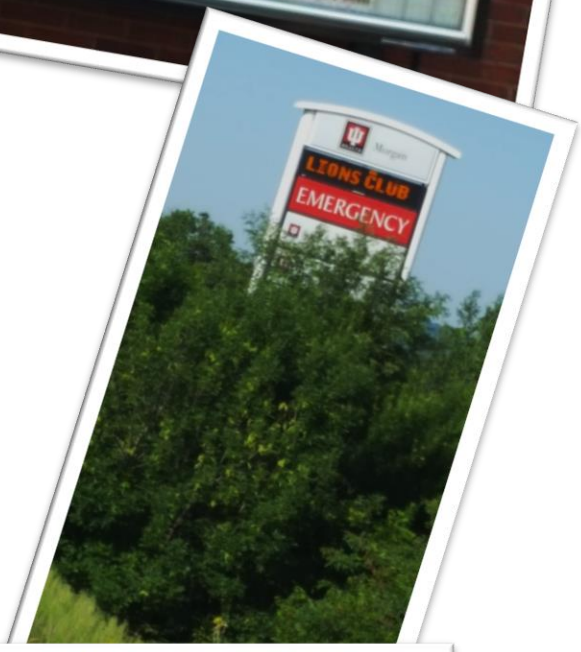
LIONS CLUB
EMERGENCY

EXIT
BUILD UP THE
BODY OF CHRIST
for
100
Years
of
Service
Lions Club International