I'm not a robot

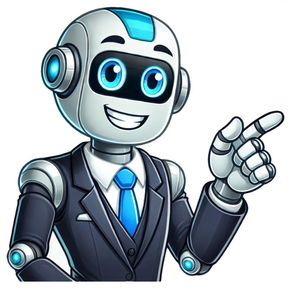

The Prime Minister Youth Program invites online applications for the Prime Minister Youth Business & Agriculture Loan Scheme (PMYB&ALS), initiated by the Government of Pakistan to foster youth entrepreneurship. Aimed at encouraging self-employment, the PM Youth Business Loan Scheme 2024 targets young individuals. For online application, visit . Prime Minister Youth Business Loan 2024 Online Registration Last Date PMYB&ALS offers interest-free loans and prioritizes applications processed through the PM Youth Program (PMYP) portal. Eligible candidates, aged 21 to 45 and of Pakistani nationality, can apply. There's also age relaxation for IT and e-commerce ventures. For full details and to apply, visit kamyabjawanprogram.gov.pk. Prime Minister Loan Scheme 2024 Online Apply Stay updated on the Prime Minister Youth Loan Scheme 2024 by commenting for recent updates. Explore scheme details in Urdu and the Shahbaz Sharif loan scheme application process. Pmyp Loan Apply Online Last Date Title: PM Youth Loan 2024 Application Form [Online Apply] Company: Govt of Pakistan Last Date: June 2024 Apply For Loan: Click Here Track Application: Check Status Calculator: Check Online Official Website: pmyp.gov.pk Posted By: Stsresult.com.pk Pmyp.Gov.Pk Loan Scheme 2024 Decide on your business plan before applying for the PM Youth Loan Scheme 2024 online. You can check your application status on the PM Youth Loan Scheme portal using your birthdate, email, and mobile number. Eligibility Criteria: Prime Minister's 'Youth Business Loan' is tailored for young entrepreneurs aged 21 – 45. Subsidised financing at 8.0% mark-up per annum is available for 100,000 beneficiaries. Designated financial institutions include the National Bank of Pakistan (NBP) and First Women Bank Ltd. (FWBL). Small business loans with a tenure of up to 8 years are offered, including a first-year grace period. The debt : equity ratio is 90 : 10. SME beneficiaries across Pakistan are covered, including Punjab, Sindh, Khyber Pakhtunkhwa, Balochistan, Gilgit Baltistan, Azad Jammu & Kashmir, and Federally Administered Tribal Areas (FATA). There's a 50% quota for women and a 5% quota for families of Shaheeds, Widows, and Disabled persons. Prime Minister Youth Loan Status Check After the official announcement, download the Prime Minister Youth Loan Scheme 2024 online application form. Follow the step-by-step guide provided for easy application. The scheme aims to empower youth development and offers loans up to 75 Lacs with easy terms. Youth Business Loan Scheme The Ministry of Industries & Production (MoIP) plays a vital role in the Prime Minister's Youth Business Loan scheme through active involvement and initiatives. MoIP provides pre-feasibility reports on industries and production, fostering youth participation through seminars, conferences, workshops, video trainings, and media campaigns. MoIP remains committed to supporting the Prime Minister's initiative for the betterment of Pakistan. Shahbaz Sharif Loan Scheme 2024 National Bank of Pakistan (SBP) Bank of Punjab (BOP) Bank of Khyber (BOK) Www.Pmyp.Gov.Pk Online Apply Prime Minister Youth Loan Scheme 2024 Online Apply The loan application form is also available on the Prime Minister's Youth Programme website. Loans under the PM Kamyab Jawab Program range from Rs 0.5 million to Rs 7.5 million for students and young people. In case of loss or default, the PMLN government ensures loan repayment. PM Loan Scheme 2024 Online Apply Apply now for the PM Youth Business & Agriculture Loan Scheme. State Bank of Pakistan lists bank branches offering PM Loan application forms. How to Apply Prime Minister Youth Business Loan? Visit the designated financial institutions such as the National Bank of Pakistan (NBP). Obtain and fill out the application form for the Prime Minister Youth Business Loan. Provide necessary documentation including proof of age (21-45 years), business plan, and personal identification. Submit the completed application form along with required documents to the designated bank. Await processing and approval of your loan application. Upon approval, utilize the disbursed loan amount for your business venture. عہد ایسا ایم ایر کا ہے کہ قرض کو مزید آسان اور سادہ کر دیا گیا ہے۔ قرض کی فارم کو مزید آسان اور سادہ کر دیا گیا ہے۔ کاروبار کی بہتر ایم ایر کا ہے کہ قرض کی فارم کو مزید آسان اور سادہ کر دیا گیا ہے۔ ایسا ایم ایر کا ہے کہ