Click Here

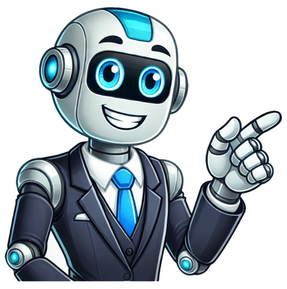

According to the United States Bureau of Labor Statistics, demand for cosmetologists is projected to grow by approximately 20 percent from 2008 until 2018. Cosmetologists work within the beauty industry to provide services such as haircuts, hair styling, perms and hair color. Additionally, many cosmetologists are trained in esthetics, which involves manicures, pedicures, makeup application, facials, and waxing. Cosmetology license renewals in the state of Illinois can be made through the Division of Professional Regulation, either online or in the mail. Expiration DateAccording to the Illinois Joint Committee on Administrative Rules, section 1175.425, cosmetology licenses will expire every two years (the odd-numbered years) on September 30. Licenses for cosmetology teachers and schools expire on even-numbered years. Licenses may be renewed by the license holder in the month prior to expiration. Continuing Education RequirementsIllinois' Administrative Code, section 1175.425 requires that cosmetologists complete at least 14 hours of continuing education within the two years prior to each renewal in order to renew cosmetology licenses. Continuing education must be completed with a registered sponsor, and renewal applicants must certify completion of the hours on renewal applications. According to Modern Salon Learning, 50 percent of continuing education hours may be completed with online courses. The Division of Professional Regulation may perform a random audit and require applicants to provide evidence of completion such as a certificate of completion. Exceptions to this rule include applicants who are 62 years old or older, applicants who have been licensed for a minimum of 25 years, and applicants renewing the license for the first time. Obtaining and Submitting an ApplicationApplications may be obtained and printed online to mail to the Division of Professional Regulation. Applications may also be completed online and paid for using a credit card. If the applicant must change the name or address on his or her license, the application must be completed and mailed to the Division. Application Information/FeesRenewal applications require the cosmetology license numbers and the applicant's date of birth, Social Security number, or personal identification number. Verify that all information on the renewal application is correct and answer all questions. The cost to renew a cosmetology license in the State of Illinois is $50. The fee is nonrefundable. For applicants paying online using a credit card, there is an additional fee ranging from $1.50 to $10.00 to cover credit card processing fees. Applicants mailing renewal applications should send them to: Illinois Division of Professional Regulation 320 W. Washington, #700 Springfield, IL 62786 Getting a cosmetology license is no small feat, and it requires hard work and dedication. Once you have it, all is not done, however; you must renew your hair license. Milady Pro experts caution working cosmetologists that their licenses must be kept current and active. Regulations differ depending on where the license is held, so it is important to look into what your state requires.State laws mandate that cosmetologists renew hair licenses to legally provide and be paid for cosmetology services, and to work in the beauty industry. Renewing it also provides job security. Keeping the license current protects you from being able to work at any salon without being fined, having it revoked or losing your job for licensing issues.Article continues below this adMany states use license renewals as a time to check the cosmetologist's knowledge of the regulations and to refresh their skills. State-approved continuing education units (CEUs) that focus on extra training and updated practices may be included. These can test the student's understanding of their craft and the current cosmetology laws.There may also be exams following the CEUs. This whole process can sound like a lot of extra work, but it is better than losing your license. Anyone who spends the time and effort to get a good beauty education and pass a state board exam should think twice before deciding to skip a license renewal.Cosmetology regulations vary from state to state, and you may be asking yourself, "How do I renew my cosmetology license?" While some states require their cosmetologists to renew their licenses every year, others only need it done every two or three. You will probably get a renewal notice mailed or emailed a few weeks or months before the license expiration date, but do not depend on this.Article continues below this adIt is up to you to keep aware of your state's renewal requirements, so if you do not receive a notice that will not be an acceptable excuse. You may have to complete some CEU hours as well. Afterwards, you will need to prove that you took them, with a certificate or other proof of completion. This needs to be submitted with your renewal paperwork.Estheticians, manicurists, make-up artists and other specialty cosmetologists will likely have different requirements. When reading the state regulations, it is important to understand what the specific ones are for your category. Furthermore, there is the possibility that some laws will have changed, so do not rely on the way things worked the last time you renewed your license.It is possible to get a cosmetology license online, but Beauty Schools Directory experts point out that states do require practical, hands-on experience. You can take online courses about hairstyling, aesthetics and beauty management; these programs use reading and written assignments and practice tests for state licensing exams. There may also be continuing education courses available in areas like skin health, color theory and nail health.Article continues below this adYou will probably need to get the hands-on experience at a cosmetology school or through working as an apprentice at an area salon. There also may be a certain number of apprenticeship hours required by the state's licensing board, and you may also need to complete an on-site practical skills exam. See if the program you are interested in has any internship or apprenticeship opportunities, or connections to local salons for the hands-on training.States allow cosmetologists to apply for their license renewals online and to get started, applicants will need to enter their cosmetology license number and some other information. Again, every state is different, but the step-by-step instructions should not be hard to follow. Anyone who has questions about this process can contact their state's cosmetology board for information.Article continues below this adIf your cosmetology license has been inactive, an additional fee to reactivate it may apply when renewing. Phone Information:General Information (518) 474-4429 Security Guard and Armored Car Guard Information (518) 474-7569 Call Center Representatives are available from 8:45am to 4:30pm Monday through Friday except on Legal Holidays.Deaf, hard of hearing and speech-disabled callers, please use 7-1-1For all other inquiries, email Licensing ServicesVisitor & Customer Service Center Information:Below is a listing of Licensing Customer Service Centers and the hours of operation. Please monitor this page for updates to office hours, guidelines and or any closures. Albany: NYS Department of State Division of Licensing Services 1 Commerce Plaza 99 Washington Avenue, 6th Floor Albany, NY 12231 Customer Service hours: Monday - Friday 9:00am to 4:30pmApostille Service hours: Monday – Friday 9:00am to 4:15pm Albany Parking Limited on street metered parking is available for 1 Commerce Plaza in Albany. The Office of General Services has various parking lots throughout downtown Albany which have limited visitor parking. To find out more information about the OGS lots, please visit their website. New York City: NYS Department of State Division of Licensing Services 123 William St. 2nd Fl. New York, NY 10038-3804Customer Service hours: Monday - Friday 9:00am to 4:30pmApostille Service hours: Monday – Friday 9:00am to 4:00pm Binghamton: NYS Department of State Division of Licensing Services State Office Building 44 Hawley Street, Room 1506 Binghamton, NY 13901-4455 (518) 474-4429 Customer Service Hours: Monday - Friday 9:00am - 12:00pm & 12:45pm - 4:00pmBuffalo: NYS Department of State Division of Licensing Services 295 Main Street, 8th Floor, Suite 821 Buffalo, NY 14203 (518) 474-4429Customer Service Hours: Monday - Friday 9:00am - 12:00pm & 12:45pm - 4:00pmHauppauge: NYS Department of State Division of Licensing Services State Office Building 250 Veterans Memorial Highway Hauppauge, NY 11788-5519 (518) 474-4429Customer Service Hours: Monday - Friday 9:00am - 12:00pm & 12:45pm - 4:00pmUtica: NYS Department of State Division of Licensing Services State Office Building 207 Genesee Street Utica, NY 13501-2812 Customer Service hours: Monday – Friday 9:00am-12:00pm & 12:45pm-4:00pm Select a state to see your FAQs. One word: convenience. The class is available online anytime. Use your desktop, phone or tablet. Complete it at home when you have a little free time. Your completion is reported to the Board of Cosmetology within 24 hours of passing the class exam. Every licensed cosmetology professional must complete a continuing education course in alternating years. This is true whether you are a cosmetologist, nail technician, facial specialist, full specialist, hair braider, hair wrapper, or body wrapper. Failure to complete your continuing education prior to the end of your renewal cycle may result in your license becoming inactive such that you are not permitted to work. The renewal deadline is October 31st every two years. You may verify your specific deadline to complete the class here. If you are a cosmetologist, nail technician, facial specialist, or full specialist: Take either the 10-hour Continuing Education Course here or the 16-hour Continuing Education Course here. Either class will satisfy your continuing education requirements. If you are seeking cosmetology licensure for the first time: Take the 4-hour HIV/AIDS Course:Initial Licensure here. If you are seeking a license by endorsement (out-of-state): Take the 4-hour HIV/AIDS Course:Initial Licensure here. Yes. You may take the 4-hour HIV/AIDS class for initial licensure here. This is the initial course for first time licensees or licensees from out-of-state seeking an endorsement license. There's no timer. Read and review the content at your own pace and convenience. Relax. This is a "no fail" exam. The exam is open book. Feel free to review and double-check the course book as you take the exam. "No fail" means that you are free to take the exam as many times as you need to pass. The passing grade is 75%. Your class completion is reported electronically to the state within 24 hours of your passing the exam. Usually your license is sent to you by the state within 30 days after completing the class. After you pass the exam, the completion certificate is emailed to you in PDF format. You may also download the class completion certificate from your account page. Either take our 10 hour continuing education class or our 16 hour continuing education class and pay your renewal fee. To renew your license, go to . For questions about renewing your license, you may also contact the Board of Cosmetology at 850-487-1395. You may qualify for licensure in Florida without having to take an examination by holding an active cosmetology license in another state whose requirements for licensure are comparable or more stringent than Florida requirements (1,200 educational hours and passage of a written examination). However, you must complete the 4-hour HIV/AIDS course and submit the certificate of completion with your endorsement application. For more information about an endorsement license go here. Cosmetologists licensed in another state or country who cannot obtain a Florida cosmology license by endorsement may be able to obtain a license by examination. However, you must complete the 4-hour Initial HIV/AIDS course and submit the certificate of completion with your application. For more information about obtaining a Florida cosmetology license by examination go here. A license becomes "null and void" when a licensee fails to renew for two consecutive license cycles. You may qualify to reinstate your null and void license if it lapsed due to illness or economic hardship. However, you must complete the 4-hour Initial HIV/AIDS Course and submit the completion certificate with the application to reinstate your license. For more information about reinstating a null and void cosmetology license go here. Yes. Please go to RenewBarber.com to take the 2-hour HIV/AIDS Barber Continuing Education Class. If the Board of Cosmetology refuses to accept our online class for credit, then we will refund your class cost promptly and cheerfully. If you are having any issues, please contact us via email at . No. The material is not intended to constitute legal advice. The portions of the class dealing with the law provide only general legal principles. The participant should consult a licensed attorney for answers to specific legal questions. This class is not a substitute for consulting with an attorney. No. Each person must pay for his or her own separate class. There will be only one student name on each class completion certificate. Please contact the course provider here or via email at . Share — copy and redistribute the material in any medium or format for any purpose, even commercially. Adapt — remix, transform, and build upon the material for any purpose, even commercially. The licensor cannot revoke these freedoms as long as you follow the license terms. Attribution — You must give appropriate credit , provide a link to the license, and indicate if changes were made . You may do so in any reasonable manner, but not in any way that suggests the licensor endorses you or your use. ShareAlike — If you remix, transform, or build upon the material, you must distribute your contributions under the same license as the original. No additional restrictions — You may not apply legal terms or technological measures that legally restrict others from doing anything the license permits. You do not have to comply with the license for elements of the material in the public domain or where your use is permitted by an applicable exception or limitation . No warranties are given. The license may not give you all of the permissions necessary for your intended use. For example, other rights such as publicity, privacy, or moral rights may limit how you use the material. Cosmetologists who want to execute their profession in the state of Ohio must hold the appropriate Ohio cosmetology license from the Ohio State Board of Cosmetology. Naturally, applicants must meet specific requirements before they can obtain this license. To learn more about these requirements Ohio cosmetology license requirements, and the state examination that needs to be passed before a license can be obtained, please read the information below. What Are the Education Requirements for the Ohio Cosmetology License? To acquire your Ohio Cosmetology License, you will need at least 1500 hours of training at an accredited school. Once applicants have completed this education, they can apply for the Ohio cosmetology state exam. Once you have applied for an Ohio cosmetology license, you can check its status and verify another license through the Ohio state board of cosmetology license lookup. This information from the Ohio state board of cosmetology is all considered the public record. What Can You Tell Me About the Examination for the Ohio Cosmetology License? Before Ohio Cosmetology License applicants can sit the exam, they need to submit their application to the Ohio State Board of Cosmetology. If the application is accepted, an examination date will be scheduled by the state of Ohio. Examination dates are usually scheduled within three to five weeks from the receipt or approval of the application. Applicants will receive a confirmation and the official date of the exam via email. If an applicant has a question about the examination date or the exam itself, the applicant can contact the Ohio State Board of Cosmetology by calling (614)-466-3834. You can prepare for the exam through several Ohio state board of cosmetology practice tests that can be found online. What Happens If I Miss the Examination Because of Unforeseen Circumstances? Applicants who miss their exam and do not attend may be required to pay a no-show fee. However, this fee only applies to applicants who have not notified the Ohio State Board of Cosmetology 24 hours before the examination takes place. If you fail to attend your original examination, applicants will have to pay a rescheduling fee to take the exam. If you have not notified the State Board of Cosmetology Ohio 24 hours before the examination, then you will be required to pay an extra charge depending on the examinations you are taking. For practical, applicants will be required to pay an extra $80. For advanced examinations, the cost also amounts to $40. Please note that examination cancellations will not be accepted over the phone or by a voice message. A cancellation can only be made in person or by an official written statement by the applicant. For more information about examination cancellations, please head over to the Ohio State Board of Cosmetology website, or contact the board by telephone. How to file a complaint Ohio state board of cosmetology? First and foremost, you will need this complaint form right here. One can file a complaint at the Ohio state board of cosmetology under the following circumstances which are witnessed in a salon, tanning facility or cosmetology schools: 1. Unlicensed Individual 2. Unlicensed Salon 3. Unlicensed Facility or School 4. An uncertified person is performing or providing services that of a licensed aesthetician, natural hair stylist, manicurist, cosmetologist and others. 5. Sanitary issues within a salon, tanning facility or cosmetology school However, you must only formally file a complaint at the cosmetology state board Ohio after you have evaluated the situation at hand and how you feel about it. Ask yourself these questions: Is this service related (poor haircut or coloring)? If it is, The Ohio cosmetology state board does NOT have jurisdiction to enforce sanctions on service-related complaints. It is under the advice of the Better Business Bureau (BBB). Are you willing to provide your contact details? Please remember that all complaints received by the state board of cosmetology Ohio are subject to public records law. Did you try to speak with the manager of the establishment to resolve the issue? If you bring this issue to their attention, perhaps they can solve it without intervention from the Ohio state board cosmetology. How Does the Exam for the Ohio Cosmetology License Work? At the start of the examination, you will be assigned to a workstation. Each examinee has their workstation; this is to prevent cheating from occurring during the test. Subsequently, communication with other examinees during the exam is strictly forbidden. There are other rules and regulations that apply to the cosmetology license examination. Firstly, examinees are not allowed to bring any written material into the examination room. However, examinees can have written material that is provided by the board or the examiners. The examinee must also leave any pagers, cell phones, or any other mobile devices out of the examination room. If you have no place to put these devices, they should be given to the exam officials before you sit at your workstation. If you break or violate any of the rules laid out by the Ohio State Board of Cosmetology during the examination, you will be dismissed from the examination room and you will automatically fail the exam. Depending on the severity of the violation, you could be prohibited from taken the exam again in the future. To prepare adequately for the exam, applicants can find cosmetology practice and theory testing information packets on the website of the Ohio State Board of Cosmetology. Please make sure you read through these packages before the start of your exam to ensure you are properly prepared. By reading the information packages, you also increase the chances of passing your exam. Do I Have to Renew My Ohio Cosmetology License After Obtaining It? Cosmetologists who hold an Ohio Cosmetology License are required to renew their license every two years at the board of cosmetology Ohio state. Each license expires on the 31st of every odd-numbered year. Therefore, license holders should look to renew their license at least thirty days before their license is set to expire. Failing to pay the fee for your renewed license can cause your license to become lapsed; this usually happens when a license holder fails to pay the fee for two consecutive license terms (four years). Renewing your license from a lapsed status is more difficult than renewing your Ohio cosmetology license in general. Firstly, you must pay all the outstanding and current licensing fees. In addition to that, you must also complete all the CE units of all the years your license has lapsed. CE is an abbreviation that stands for continuing education, which is required to renew your license. Continuing education can be obtained from course providers that have been approved by the Ohio State Board of Cosmetology. Therefore, license holders must provide a certificate of completion with their application. Please note that four of the required continuing education hours must relate to infection control and client safety. If these hours are missing, then your license cannot be renewed. To ensure you meet all the requirements for continuing education on your license, it is advised to check the list of approved CE classes on the website of the Ohio State Board of Cosmetology. Please note that there are different CE courses for different professions. Therefore, the CE courses for barbers and hairdressers will be different than the CE courses needed for cosmetologists. Where Can I Renew My Ohio Cosmetology License? For those who need to have their Ohio Cosmetology License Renewal, the Ohio Cosmetology License can be renewed on the website of the Ohio State Board of Cosmetology. To renew your license, simply click on the link provided on the appropriate page and follow the instructions on the screen. Please note that computer and internet access is required to renew your license. If you do not own an email account, the website can provide you with instructions on how to create a free email account which you can use to renew your license. What is an Escrow License? Section 4713.61 of the cosmetology Ohio state board Revised Code allows them to classify a license as "Inactive" for those who are not currently practicing in the field of cosmetology, but who desire to do so in the future. An Inactive license is also called an escrow license in the Ohio state board of cosmetology. How long can a license be kept in escrow? According to the Ohio board of cosmetology, one may keep their license in escrow indefinitely as long as you continue to pay the renewal fee each renewal period. What is an independent Contractor License? As written on the Ohio state board of official cosmetology website, continuing education is required from all the ohio cosmetology board licensees who wish to keep their license active when they renew. The two exceptions to the continuing education requirement are those with an application stating they are renewing their first cosmetology license and those who are at 65 years of age, on or before the expiration date of the Ohio cosmetology license renewal period. The continuing education can be completed through the following: cosmetology program courses offered on the internet On-Site Courses at any school or even a salon Correspondence Courses via email The list of approved continuing education classes from the Ohio Department of cosmetology is updated monthly and available on the Ohio cosmetology website. Last Updated: 9/24/2024 Many Florida cosmetology professionals (hairstylists, nail techs, and facial specialists) take short or extended breaks from the profession. Sometimes they leave to be a stay-at-home parent or move to another state. They may call it quits because of burnout, poor/toxic work environments, new careers, health problems, or financial hardships. No matter the reason, many discover that they miss the cosmetology profession and want to get their expired cosmetology license back in good standing. Sound familiar? It is possible you simply forgot about the renewal deadline or decided to take just a year off from working in a salon or spa. I understand. It has been a weird couple of years. Maybe you left Florida, or the cosmetology profession, never intending to go back. During that time you let your license expire, thinking that you would never need it again. How Do I Renew My Expired Cosmetology License? Things have changed. You have changed. Now you are ready to get your Florida license back. It is possible that you may be putting off this process because you are concerned or unsure about the requirements, cost, or even your skills. Whether you are a cosmetologist (hairstylist), nail specialist (nail tech), facial specialist (esthetician), or full specialist, your talents and expertise are still needed in the Sunshine State. If you are contemplating a return to the chair or salon, we are ready to help you complete the correct requirements in just a few steps. Here are three steps to help you get your expired cosmetology license or registration back in good standing quickly. Step 1: Look Up Your Status Yes, you have an expired cosmetology license. But that really is not a term the board of cosmetology uses for licenses that have not been renewed. The first thing you must know is if your license or registration is "Delinquent" or is "Null and Void." There is quite a difference. If you have missed two renewal deadlines, your license or registration is "null and void". If you have not missed two renewal deadlines it is considered "delinquent". This status will determine which requirements you need to complete and what fees you need to pay. If you are unsure of the status of your license or registration, you can check the State's verification page. Next to your name, you will see one of the below statuses: Status #1 Current, Active 10/31/2024 or 10/31/2025 The date is when the license needs to next be renewed, or should have been renewed. Above is an example of a clear, current, or active license. Below is an example of a license or registration which is delinquent. Once you get your license or registration back in good standing, it will say "Current, Active." Status #2 Delinquent, Active 10/31/2022 or 10/31/2023 A delinquent status means one renewal deadline has passed without being renewed. This simply means you need to renew your expired cosmetology license (hair, nail, or facial). If you missed the October 2022 renewal for Group 2 or the October 2023 renewal for Group 1, you likely will see this status. If you missed the 2022 or 2023 renewal deadline, simply complete the required 10-hours Florida-approved cosmetology continuing education and pay your renewal fees. Click here to learn more about our 10-hour continuing education renewal course. Group 1: 10/31/ODD Year Renewals Group 2: 10/31/EVEN Year Renewals Status #3 Null and Void 10/31/2021 (or earlier) A null and void status happens after more than two missed renewal deadlines. The date shown is the last time the license or registration was renewed. A null and void license or registration cannot be reinstated unless the applicant demonstrates that he or she failed to renew due to an illness or economic hardship. The application asks that you simply explain the hardships that kept you from renewing. If this is the case, you will also need to complete a 4-hour HIV/AIDS course. If there were no hardships keeping you from renewing, you may still re-apply as long as your previous license was obtained with the current hour requirements. You are not required to retake the Florida cosmetology examination. You will get a new license number for your fresh start. Florida's Minimum Educational Requirements for Each License/Registration Cosmetologist License: 1200 Hours Nail Specialist License/Registration: 180 Hours Facial Specialist License/Registration: 220 Hours Full Specialist License/Registration: 220 (Facial) + 180 (Nails) = 400 Hours Step 2: Complete the Requirements Based on Your Status Now that you know if your license is delinquent or null and void, you can move on to completing the correct requirements. Below are the steps and fees for delinquent licenses, null and void licenses with illness or financial hardship, and null and void licenses without illness or financial hardship. Links, Fees, and Courses for Delinquent Licenses and Registrations Again, this is for those of you who are a little late to renew and those who have not missed two renewals. You will not have an application to fill out. After you complete a 10-hour Florida cosmetology board-approved continuing education course, log into your account on the DPBR website and click on "manage my license." You will be directed to pay your renewal and applicable late fees. Complete board-approved continuing education course Licensees who missed the 2022 or 2023 renewal, will need 10 hours of board-approved continuing education. Currently, the Board of Cosmetology requires all cosmetologists, facial specialists, nail specialists, and full specialists to complete 10 hours of board-approved continuing education prior to the license/registration renewal. It is no longer required to complete 16 CE hours to renew a delinquent or active license, only 10 hours. Log into your account on the DPBR website to manage your cosmetology license or registration Pay Expired Cosmetology License Fees Below are the renewal fees: $45 plus a $25 late fee for Cosmetology License $45 plus a $25 late fee for Nail Specialist, Facial Specialist, or Full Specialist Registrations Applications, Courses, and Fees for Null and Void Licenses and Registrations (Due to Illness or Financial Hardship) Fill out application Cosmetologists, nail specialists, facial specialists, full specialists should fill out Cosmetologist License from Null and Void (Expired License) (COSMO 7) Submit a certificate of completion from a board-approved initial 4-hour HIV/AIDS course Pay fees $45 for Cosmetology Licenses $75 for Nail Specialist, Facial Specialist, or Full Specialist Registrations Include an explanation of illness or economic hardship that prevented renewal. Applications, Courses, and Fees for Null and Void Licenses and Registrations (NOT Due to Illness or Financial Hardship) Fill out your null and void application Cosmetologists, nail specialists, facial specialists, and full specialists should fill out "Cosmetologist License by Examination Based on Florida Education" (COSMO 1). See if you need to submit a certificate of completion from a board-approved Initial 4-Hour HIV/AIDS course This is for cosmetologists, nail specialist, facial specialist, and full specialists only. The course can be taken online here: Initial 4-hour HIV/AIDS Pay Null and Void Application Fees $63.50 for Cosmetology Licenses $75 for Nail Specialist, Facial Specialist (Esthetician), or Full Specialist Registrations Step 3: That Expired Cosmetology License is History! Get Back to Work We how that you see that the process to change an expired cosmetology license back to active status is not that difficult. It just takes some time and energy. So, what happens after you get your license back? Explore your options! You should have a better idea of the type of work environment you thrive in professionally. Do you want to work in a salon, rent a chair, or open your own Florida salon? Place your resume on online job search sites, or social networking sites. Talk to former colleagues, instructors, or clients about potential openings, ideas, and suggestions. Be prepared to answer why you have been out of the field for a while. Keep a positive attitude about your skills and explain your efforts to re-enter the field and excel at your job. Once you have decided exactly what you are looking for, be patient. Re-entering the cosmetology profession takes a lot of courage and resiliency. Do whatever it takes to pursue your professional dreams and aspirations. You certainly deserve that. Whichever path you choose, the journey back to your license begins with a Florida Board of Cosmetology-approved course. 4-hour HIV/AIDS Course (Null and Void Applications – COSMO 7) 10-hour Continuing Education Course (Only if you missed the 2022 or 2023 renewal deadline) Are you ready to take that first step? The license renewal process is the same for all Florida cosmetology license types (cosmetologist, facial specialist, nail specialist, full specialist). Here's a guide on how to renew your Florida cosmetology license quickly and easily. How to Renew Your Florida Cosmetology License in Two Simple Steps Complete a 10-Hour Florida cosmetology CE course. This course package includes all the CE required to renew your Florida cosmetology license (hair, nail, facial, or full specialist). It is all online and it works on any device. You will receive your completion certificate immediately after completing your course and your hours will be reported to Florida DBPR the next business day. Complete the license renewal application. Once your hours have posted to the DBPR website, you can pay your renewal fee to complete your Florida cosmetology license renewal. The DBPR will email you a renewed license to print. Have more questions before you get started on the course? Not a problem! License Renewal Information and FAQ's If you have some questions about renewing your license before starting your continuing education course, keep reading. We are going to answer the most common questions we receive about renewing a Florida license or registration. When do I renew my license? Not everyone licensed or registered by the Board of Cosmetology renews at the same time. You belong to one of two renewal groups. All licenses and registrations issued by the Cosmetology Board need to be renewed biennially, or every two years. If you do not know which group you belong to, check your displayed license, or view your license status online. Group 1 These licenses and registrations expire on October 31st of odd years (2025). Group 2 These licenses and registrations expire on October 31st of even years (2026). What courses are required to renew my license? All Florida licensed cosmetologists or registered specialists (Nail, Facial, and Full Specialists) are now required to complete a minimum of 10 hours of continuing education each biennial period before renewing their license. This requirement reduction from 16 hours to 10 hours occurred in February 2020. Here are the required hours: 3 hours of Sanitation and Sterilization 1 hour of HIV/AIDS and other communicable diseases 2 hours of Florida and Federal Laws and Rules 1 hour of Chemical Makeup related to the Hair, Skin, and Nails .5 hour of Occupational Safety and Health Administration (OSHA) regulations .5 hour of issues of Workers' Compensation related to Florida law 1 hour of Environmental Issues 1 hour of Continuing Education Electives The electives include additional instruction in any of the courses approved by the State of Florida for the purpose of continuing education. All of the above courses add up to 10 hours of continuing education, and are included in our 10-hour Renewal Course. Can I take the course package online? Yes! Florida allows all professions under the cosmetology board to complete all of the required renewal courses online. There is not a hands-on/live requirement to renew a license or registration. How do I check my CE credits in Florida? First, log into your DBPR account. This is the same link you will use to pay your license renewal fee. You can view your continuing education requirements once logged in. Your account will show you how many hours are required in each subject and how many you have completed. Note: if your license is delinquent, CE hours are applied to previous renewal cycles before the current cycle. Be sure you use the drop down menu to view the correct renewal period. For example: If you are renewing your license for 2025 (Group 1), your renewal period would be 11/01/2025 to 10/31/2025. If you are renewing your license for 2026 (Group 2), your renewal period would be 11/01/2024 to 10/31/2026. How much does it cost to renew my license? Here are the current biennial license and registration renewal fees for and 2025 and 2026: Cosmetology License: $45 Specialty Registrations Nail Specialist: $45 Facial Specialist: $45 Full Specialist: $45 Salon Licenses Cosmetology Salons: $45 Mobile Cosmetology Salon: $45 Note: There are no continuing education requirements for salon or mobile salon licenses. All Salon licenses expire on November 30th (11/30) of even years (2026, 2028). Can I renew my cosmetology license after it expires in Florida? Yes! However, you need to look up your license expiration date to make sure you complete the correct course depending how long your license has been expired. Look up your license status here. Delinquent Status If you missed only one renewal deadline, your license is delinquent. To get it back to active status, simply complete this 10-hour continuing education requirement and pay the renewal fee, including an additional late fee. If you have missed two or more renewals, your license is now null and void. Null and Void Status If you have missed more than one renewal deadline for your cosmetology board license, your license is now considered "null and void". A null and void license requires a null and void application. The applicant must also explain in the application that he or she failed to renew the license due to an illness or economic hardship. In addition, a null and void application requires a different course. Null and void applications require a board-approved initial 4-hour HIV/AIDS course instead of the 10-hour renewal course. Submit the 4-hour HIV course completion certificate with your application. Are there any exemptions for continuing education or CEs? Yes! As of July 1st, 2024 a licensee is exempt from continuing education requirements if they meet the following criteria: The licensee is licensed by one of the following Department of Business and Professional Regulation Boards: Barbers' Board Board of Cosmetology and The licensee holds an active license. The licensee has held their license continuously for at least 10 years. No discipline has been imposed against the license. You can verify your exemption status through your My Florida License Account or on the DBPR License Verification Portal. Florida Esthetician License Renewal In Florida, estheticians are formally licensed as facial specialists. Maybe you refer to yourself as an aesthetician or skincare specialist. You may focus on waxing, brows, lashes, makeup artistry, or facials. Whatever you call yourself or focus on in your salon, you have the same renewal requirements as all other cosmetology board licensees. Here is more information about your Florida esthetician license renewal requirements. When do I renew my Florida esthetician license? If you do not know which group you belong to, check your displayed license, or view your license status online. Group 1 Licenses and registrations expire on October 31st of odd years (2025) Group 2 Licenses and registrations expire on October 31st of even years (2026) What courses are required to renew my Florida esthetician license? A board-approved 10-hour Florida renewal course is required to renew your Florida esthetician license. How much does it cost to renew my Florida esthetician license? The renewal fee for a Florida esthetician license (or facial specialist license) is $45 every two years. Can I renew my esthetician license after it expires in Florida? Yes, but it is important to first know if your esthetician license is delinquent or null and void. These two statuses have different course requirements. Look up your license status here. License Status Requirements Delinquent You have missed one renewal deadline. Complete a 10-hour renewal course. Null and Void You have missed more than one renewal deadline. Complete a 4-hour HIV/AIDS course and Null and Void application. Florida Nail License Renewal To your clients, you may be a nail tech, manicurist, or pedicurist, but to the State of Florida, you are a licensed nail specialist. Here is a guide to your Florida nail license renewal. When do I renew my Florida nail license? If you do not know which group you belong to, check your displayed license, or view your license status online. Group 1 Licenses and registrations expire on October 31st of odd years (2025) Group 2 Licenses and registrations expire on October 31st of even years (2026) What courses are required to renew my Florida nail license? A board-approved 10-hour Florida renewal course is required to renew your Florida nail license. How much does it cost to renew my Florida nail license? The renewal fee for a Florida nail license (or nail specialist license) is $45 every two years. Can I renew my nail license after it expires in Florida? Yes, but it is important to know if your Florida nail license is delinquent or null and void first. These two statuses have different course requirements. Look up your license status here. License Status Requirements Delinquent You have missed one renewal deadline. Complete a 10-hour renewal course. Null and Void You have missed more than one renewal deadline. Complete a 4-hour HIV/AIDS course and Null and Void application. Florida Full Specialist License Renewal A full specialist is the combination of a nail license and esthetician in one license. As a full specialist, you can offer a variety of services in Florida, including nails, makeup, brows, lash tints, and waxing services. Here is a guide to your Florida full specialist license renewal. When do I renew my Florida full specialist license? If you do not know which group you belong to, check your displayed license, or view your license status online. Group 1 Licenses and registrations expire on October 31st of odd years (2025) Group 2 Licenses and registrations expire on October 31st of even years (2026) What courses are required to renew my Florida full specialist license? A board-approved 10-hour Florida renewal course is required to renew your Florida full specialist license. How much does it cost to renew my Florida full specialist license? The renewal fee for a Florida full specialist license is $45 every two years. Can I renew my full specialist license after it expires in Florida? Yes, but it is important to know if your full specialist license is delinquent or null and void first. These two statuses have different course requirements. Look up your license status here. License Status Requirements Delinquent You have missed one renewal deadline. Complete a 10-hour renewal course. Null and Void You have missed more than one renewal deadline. Complete a 4-hour HIV/AIDS course and Null and Void application. Ready to Renew Your Florida Cosmetology License? If you are ready to complete the 10-Hour continuing education course and start to renew your Florida cosmetology license the first thing you need to do is purchase the below course. Again, this course is for cosmetologists, nail, facial, and full specialists. You can easily complete the course at any time. After you finish your exam we will report your hours to the DBPR/Cosmetology Board the next business day. You will be able to quickly renew your license and then get back to enjoying the Florida sun and making your clients feel and look their best. Hopefully, you have all the answers to all of the questions about how to renew your Florida cosmetology license or specialist registration. If you still have other questions, let us know. Florida Cosmetology Professionals How to Renew your license online with MyFloridaLicense.com. Updated over 10 months ago Phone Information:General Information (518) 474-4429 Security Guard and Armored Car Guard Information (518) 474-7569 Call Center Representatives are available from 8:45am to 4:30pm Monday through Friday except on Legal Holidays.Deaf, hard of hearing and speech-disabled callers, please use 7-1-1For all other inquiries, email Licensing ServicesVisitor & Customer Service Center Information:Below is a listing of Licensing Customer Service Centers and the hours of operation. Please monitor this page for updates to office hours, guidelines and or any closures. Albany: NYS Department of State Division of Licensing Services 1 Commerce Plaza 99 Washington Avenue, 6th Floor Albany, NY 12231 Customer Service hours: Monday - Friday 9:00am to 4:30pmApostille Service hours: Monday – Friday 9:00am to 4:15pm Albany Parking Limited on street metered parking is available for 1 Commerce Plaza in Albany. The Office of General Services has various parking lots throughout downtown Albany which have limited visitor parking. To find out more information about the OGS lots, please visit their website. New York City: NYS Department of State Division of Licensing Services 123 William St. 2nd Fl. New York, NY 10038-3804Customer Service hours: Monday - Friday 9:00am to 4:30pmApostille Service hours: Monday – Friday 9:00am to 4:00pm Binghamton: NYS Department of State Division of Licensing Services State Office Building 44 Hawley Street, Room 1506 Binghamton, NY 13901-4455 (518) 474-4429 Customer Service Hours: Monday - Friday 9:00am - 12:00pm & 12:45pm - 4:00pmBuffalo: NYS Department of State Division of Licensing Services 295 Main Street, 8th Floor, Suite 821 Buffalo, NY 14203 (518) 474-4429Customer Service Hours: Monday - Friday 9:00am - 12:00pm & 12:45pm - 4:00pmHauppauge: NYS Department of State Division of Licensing Services State Office Building 250 Veterans Memorial Highway Hauppauge, NY 11788-5519 (518) 474-4429Customer Service Hours: Monday - Friday 9:00am - 12:00pm & 12:45pm - 4:00pmUtica: NYS Department of State Division of Licensing Services State Office Building 207 Genesee Street Utica, NY 13501-2812 Customer Service hours: Monday – Friday 9:00am-12:00pm & 12:45pm-4:00pm Looking for easy steps to renewing your cosmetology license? This blog breaks down everything you need, from required documents to submitting your application, ensuring a hassle-free renewal process. Key Takeaways Gather all required documents, including your existing license number and proof of continuing education, to ensure a smooth renewal process. Verify your mailing address with the state board to guarantee timely receipt of communications and your renewed license. Complete the necessary continuing education requirements and submit your renewal application promptly to avoid late fees and complications. Gather Required Documents Before starting the renewal process, gather all the required documents to prevent any delays in your application. Firstly, you'll need your existing license number to track and verify your licensing status with the state board. Also, have your social security number ready as it is required for the application. You must also provide proof of completed continuing education courses, which are mandatory and demonstrate your commitment to upholding industry standards. To streamline the process, consider the following steps: Be prepared to answer any legal background questions that may arise, such as those about past misdemeanors or felonies. Confirm that your mailing address is accurate with the licensing authority to avoid missing important notifications from the office department. Have all documents and additional information ready for assistance. Verify Your Mailing Address One of the easiest yet most overlooked steps in the renewal process is verifying your mailing address. Make sure your contact information is up-to-date with the state board to receive all necessary communications and your renewed license. Many state boards offer the convenience of verifying and updating your contact details through their online portal. Having an accurate email address on file is equally important, as some notifications and your renewed license might be sent electronically. Print a copy of your updated contact information for your records. This simple note can prevent potential headaches and ensure timely receipt of important email updates and notifications. Complete Continuing Education Requirements Continuing education is both a requirement and an opportunity to enhance your skills and stay current with industry trends. Cosmetology professionals must complete four hours of approved continuing education every two years to renew their license. These hours must cover essential topics such as: Sanitation HIV/AIDS Laws Other safety topics Refer to the list of currently approved courses provided by your state board to find approved courses. These courses ensure you remain knowledgeable about the latest standards and practices in cosmetology. Once you complete a course, you will receive a completion certificate. Retain these certificates for at least two years after finishing the course. Continuing education providers must electronically report course completions to the relevant authority within a week of course end. Verify your continuing education credits through your DBPR account to ensure everything is accurately recorded. Meeting these requirements keeps your license active and enhances your professional credibility. Submit Your Renewal Application Submitting your renewal application is a key step in the license renewal process. To renew your cosmetology license online, follow these steps: Start the renewal process three months before the expiration date. Ensure you have all your credentials in order. Claim your license, as it is a prerequisite for online renewal. If you prefer a paper application, follow the instructions provided on the renewal notice. If you did not receive a renewal notice, fill out a renewal application form to submit your request. Follow all guidelines meticulously to avoid delays or complications. Whether renewing online or via paper, timely submitted of your completed application is essential for compliance. This ensures your license remains active and you can continue to renew online without interruptions on the page, especially since your last renewal is crucial for maintaining your registration status. Pay the Renewal Fee Pay the renewal fee to complete your license renewal process. The fee for renewing a Florida cosmetology license is set at $45 every two years. Various secure online options are available for making this payment, and some jurisdictions allow quick payment without logging into an account. You can also make the payment via mail or in person at designated locations. Pay the renewal fee before your license expires to avoid additional late fees. Missing the renewal deadline will result in a late fee in addition to the standard renewal fee for license renewals. Timely payment ensures your renewal application is processed smoothly, allowing you to maintain your professional licensure without interruption. Receive Your Renewed License Once your renewal application is processed and approved, you will receive your renewed cosmetology license. This can be sent by mail or email, depending on your