I'm not a bot

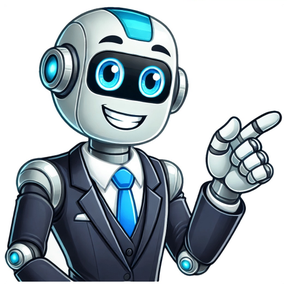

Are you interested in learning about the Happy Planner? This article provides the ultimate guide to the Happy Planner. You will learn all about the Happy Planner so you can decide if it’s the right planner for you.This post may contain affiliate links, which means we’ll receive a commission if you purchase through our link, at no extra cost to you.The Happy Planner is a popular planner system that allows users to customize their planners to fit their needs and styles. Stephanie Fleming founded Happy Planner in 2015 and has since gained a massive following. The planner features a disc-bound design, which allows users to easily add, remove, and rearrange pages as needed. It also includes colorful and creative designs, inspiring quotes, and ample space for notes and scheduling. The Happy Planner is popular among both planner enthusiasts and those new to planning. It offers a fun and customizable way to stay organized and motivated. Its popularity is due to its flexibility, creativity, and accessibility to a wide range of users.The Happy Planner comes in three sizes. The classic size is 7” x 9.25”, the big size is 8.5” x 11”, and the mini size is 4.6” x 7”. Each size has a variety of layouts to choose from including vertical, horizontal, hourly, dashboard, and more. These layouts allow you to customize your planner based on your preferences and needs.Additionally, the Happy Planner offers a range of designs including seasonal themes and inspirational quotes and even collaborations with popular brands and artists. You can also purchase customizable covers and inserts to make your planner even more unique and personal. Overall, the Happy Planner provides a wide range of options to help you create a planner that suits your style and needs.The Happy Planner offers various customization options to help users create a personalized planner. Some of the ways to customize the planner include:Covers: The Happy Planner allows users to choose from a variety of cover designs and colors. Users can select a cover that reflects their style or matches their favorite color.Discs: The Happy Planner uses a unique disc-bound system that allows users to easily add or remove pages. Users can customize their planner by adding or removing pages, rearranging the order of the pages, or even adding extra sections.Stickers: The Happy Planner has a wide variety of stickers that can be used to decorate and personalize the planner. The stickers can be used to mark important dates, highlight tasks, or just add a fun element to the planner.Accessories: The Happy Planner offers a range of accessories that can be used to customize the planner. These include bookmarks, page dividers, and sticky notes.Inserts: The Happy Planner offers a range of inserts that can be used to customize the planner. These include daily, weekly, and monthly spreads, as well as goal-setting and habit-tracking pages.Overall, the customization options offered by the Happy Planner make it easy for users to create a planner that is unique to their individual needs and preferences.To set up and personalize your Happy Planner, follow these steps:Choose your planner size and layout: The Happy Planner comes in various sizes, such as classic, mini, and big, and various layouts, such as vertical, horizontal, and dashboard. Select the one that best suits your needs and preferences.Choose a cover: The Happy Planner has interchangeable covers, which means you can switch them out whenever you want. Choose a cover that reflects your personality and style.Choose inserts: The Happy Planner has various inserts, such as calendars, to-do lists, and note pages. Select the inserts that will help you achieve your goals and stay organized.Choose stickers: Stickers are an essential part of the Happy Planner. They help you decorate your planner and make it more fun to use. Choose stickers that match your style and interests.Customize with accessories: The Happy Planner has various accessories, such as dividers, dashboards, and pockets. Use these accessories to further customize your planner and make it work for you.Set up your planner: Once you have all your Happy Planner supplies, it’s time to set up your planner. Start by adding your cover and inserts. Then, use your stickers and accessories to decorate and customize your planner.Personalize your planner: Make your planner uniquely yours by adding your personal touch. Add photos, quotes, and other items that inspire you and keep you motivated.By following these steps, you can set up and personalize your Happy Planner to make it work for you and help you achieve your goals.To effectively use the Happy Planner to plan and organize daily tasks, events, and goals, follow these steps:Set up your planner: Start by personalizing your planner with stickers, washi tape, and other decorative items. This will make it more enjoyable to use and help you stay motivated.Choose a layout: The Happy Planner comes in a variety of layouts, including daily, weekly, and monthly. Choose the layout that works best for your planning needs.Schedule your appointments and events: Use the monthly view to schedule important events, such as birthdays, appointments, and deadlines. Then, use the weekly or daily view to break down your tasks and to-do list.Create a to-do list: Each day, create a to-do list of tasks that need to be completed. Prioritize your tasks and assign due dates if necessary. Be realistic with your time and only assign yourself what you can realistically accomplish in one day.Use color coding: Color coding is an effective way to organize your tasks and events. Assign a different color to each category, such as work, school, personal, and family. This will make it easier to see at a glance what needs to be done.Review and adjust: At the end of each day or week, review your planner and adjust your schedule and to-do list as needed. Celebrate your accomplishments and don’t be too hard on yourself if you don’t get everything done. The goal is progress, not perfection.By following these steps, you can effectively use the Happy Planner to plan and organize your daily tasks, events, and goals. It’s important to remember that a planner is only a tool, and it’s up to you to use it consistently and effectively.The Happy Planner is not just a tool for scheduling and planning. It can be used in many creative ways beyond keeping track of appointments and to-do lists. Here are some ideas for using your Happy Planner in new and interesting ways:Habit Tracking: Use your Happy Planner to track your daily habits. This can help you establish a new routine or make sure you are consistently doing things that are important to you. Simply create a habit tracker page and fill in the habits you want to track. You can use stickers or highlighters to mark off each day that you complete the habit.Gratitude Journaling: Practice gratitude by using your Happy Planner as a gratitude journal. Each day, write down something you are grateful for. You can use stickers, washi tape, or markers to decorate the page and make it visually appealing.Memory-Keeping: Use your Happy Planner to document your life by incorporating photos, ticket stubs, and other memorabilia. You can create a special memory-keeping section in your planner and use it to reflect on your favorite moments from the year.Meal Planning: Use your Happy Planner to plan out your meals for the week. This can help you save time and money by ensuring you have the ingredients you need on hand and don’t have to resort to takeout.Goal Setting: Use your Happy Planner to set and track your goals. Whether it’s a personal or professional goal, breaking it down into smaller, manageable tasks and tracking your progress can help you stay motivated and on track.By using your Happy Planner in creative ways, you can turn it into a personal and meaningful tool that helps you stay organized, mindful, and motivated.The Happy Planner has a wide range of accessories available to enhance both the functionality and style of the planner. Here are some of the popular accessories to consider:Stickers: Happy Planner stickers are a fun way to add decoration and organization to your planner. They come in a variety of themes and designs to fit your style and needs.Page inserts: These are additional pages that you can add to your planner for more note-taking, list-making, or journaling. They come in a range of layouts and designs to fit your needs.Dividers: Dividers are perfect for separating different sections of your planner, such as monthly and weekly pages, or work and personal tasks. They come in a variety of materials and designs to fit your style.Covers: Happy Planner covers come in a range of colors and designs to personalize your planner. They also protect your planner from wear and tear.Punches: If you want to add pages or inserts to your planner, you can purchase a Happy Planner punch that allows you to create custom pages.Pens: Happy Planner pens come in a variety of colors and styles, including fine-tip, gel, and brush pens. They are designed to work well with the planner’s paper and prevent bleeding.Clips and bookmarks: These accessories are perfect for marking important pages or sections in your planner. They come in a range of designs to fit your style.Overall, the Happy Planner accessories offer a great way to personalize and enhance your planner to fit your needs and style.The Happy Planner is known for its endless possibilities for customization, and accessories play a big role in that. Here are some of the most popular accessories offered by the Happy Planner:Stickers: Stickers are an easy and fun way to add some personality to your planner. The Happy Planner offers a wide range of stickers, including themed stickers for holidays, motivational quotes, and decorative elements like icons and borders.Inserts: Inserts are pre-designed pages that can be added to your planner to track specific things, like meal planning, fitness goals, or finances. The Happy Planner offers a variety of inserts to choose from.Covers: Covers are a great way to protect your planner and add some personal flair. The Happy Planner offers a range of covers in different colors, patterns, and materials, including hardcovers, softcovers, and interchangeable covers.Pens: Having the right pens can make all the difference when it comes to planning and organizing. The Happy Planner offers a variety of pens in different colors and styles, including fine-tip pens, brush pens, and gel pens.Discs: The Happy Planner’s unique disc binding system allows you to easily add, remove, and rearrange pages in your planner. The discs come in a variety of colors and sizes to match your style.Punches: If you want to add your pages or inserts to your Happy Planner, you can invest in a Happy Planner punch. This tool allows you to create your own pages and add them to your planner using the disc binding system.These accessories are just the tip of the iceberg when it comes to customizing your Happy Planner. With so many options to choose from, you can truly make your planner your own and create a system that works best for you.The Happy Planner has an incredibly active and supportive community of users on social media, making it much more than just a planner. Many users create Instagram accounts, Facebook groups, and even YouTube channels to share their planner layouts, tips, and tricks, and connect with other Happy Planner enthusiasts.One popular hashtag on Instagram is #thehappyplanner, which has over a million posts and is a great way to find inspiration and connect with others. There are also several Facebook groups dedicated to the Happy Planner, where users can share photos, ask for advice, and participate in challenges and swaps.In addition to social media, the Happy Planner company also hosts in-person events, such as the annual PlannerCon, where users can attend workshops, meet other Happy Planner enthusiasts, and shop for exclusive planner supplies. The Happy Planner community truly embodies the spirit of creativity, positivity, and support, making it a wonderful place for anyone looking to get more out of their planner experience.Connecting with other Happy Planner users and getting inspiration from the community is a great way to enhance your planning experience. One way to do this is by joining Happy Planner Facebook groups or following Happy Planner accounts on Instagram or other social media platforms. These groups and accounts share ideas, tips, and inspiration for using the planner, as well as new releases and sales. You can also participate in challenges and giveaways, ask for advice or recommendations, and connect with like-minded individuals who share your passion for planning. Another great way to connect with the community is by attending Happy Planner events and workshops, which provide opportunities to learn new techniques, meet other users, and get exclusive access to products and discounts.The Happy Planner community is a supportive and welcoming space where you can find encouragement, inspiration, and motivation to plan and organize your life with joy and creativity.If you’re new to using a Happy Planner, you may have some questions or concerns about how to use it effectively. Here are some common issues that users may encounter and some tips on how to address them:How do I refill my Happy Planner?The Happy Planner offers a range of refills, including daily, weekly, and monthly layouts. You can purchase these refills online or at a craft store. To replace the pages, simply open the rings of the planner and slide out the old pages. Insert the new pages in the desired order and close the rings.How should I store my Happy Planner?To protect your Happy Planner, store it in a dry, cool place away from direct sunlight. You can store it in a planner bag or case to keep it safe when you’re on the go. If you have multiple planners, you may want to organize them on a shelf or in a planner caddy.What should I do if I make a mistake or need to make changes to my plans?The Happy Planner is designed to be flexible and adaptable, so don’t worry if you need to make changes. You can use correction tape or white-out to cover up mistakes, or simply cross out the old information and write in the new information. If you need to change your plans, simply erase or cross out the old information and write in the new information.Overall, the Happy Planner is a versatile and user-friendly tool for organizing your life. With a little creativity and some planning, you can customize your planner to fit your needs and achieve your goals. Don’t be afraid to experiment and try new things, and enjoy the process of planning and organizing your life.The Happy Planner offers a fun and effective way to stay organized and on top of daily tasks and goals. Its customizable nature and supportive community make it a great option for anyone looking to improve their productivity and add some creativity to their daily routine. Give the Happy Planner a try and join the community of enthusiastic users today!Check out other great planning articles! Organize your schedule and life with this Essential Guide to The Happy Planner. I’ve included everything you need to know about this popular planner and what I love about my Happy Planner. The Happy Planner is known as a highly customizable planner that is easy to use and features bright, happy colors that inspire you to be and do your best every day. The Happy Planner is made by the me & my Big Ideas company, also known as MAMBI. The Happy Planner is also known as: me & my Big ideas Happy Planner MAMBI Happy Planner Create 365 Happy Planner The Happy Planner comes in both dated and undated styles and a variety of sizes. The foundation of The Happy Planner is: A 12 or 18–month planner Divider tabs Calendar pages in monthly and weekly views The pages are bright, inspiring and filled with everything you need to plan a positive life You can customize your planner by adding extension packs, inserts, stickers and accessories. When you’re starting out with The Happy Planner, you might find one of the Happy Planner box kits on Amazon a good place to start. Comes in a variety of functional layouts so you can choose the one that works best for you. High quality components so your planner holds up to a year+ worth of use. Comes in beautiful, inspirational designs. The disc binding makes it easily to truly customize the planner. You can remove and add pages, including your own pages or any piece of paper. You can purchase different size discs so you can easily upsize or downsize your planner. The Happy Planner is very affordable given the quality and flexibility of the system. There is an endless selection of accessories, stickers and more to personalize your planner to make it work perfectly for you. While you can add your own planner pages or any piece of paper, you will need to purchase the special paper punch. Some people find the pages slightly difficult to turn. I have never had this problem. It’s no more difficult to turn the pages than in a 3-ring binder or spiral binder. The pro point that there so very many accessories and stickers can be a con, if you have difficulty with budgeting and shopping. Discs are the binding system that are the magic behind The Happy Planner. The Happy Planner discs hold the pages securely in place, but are designed so that pages can be removed and then placed back into the binding system again and again. This means that it’s easy to add pages, remove pages and the best part of all – relocate pages! The Happy Planner discs come in a variety of sizes, materials and colors: Expander Discs – 1.75 inches – Work with the Classic and the BIG Happy Planners Classic or Medium Discs – 1.25 inches – Work with the Classic, Skinny Classic and BIG Happy Planners Mini Discs – .75 inches – Work with the Mini Planner. Skinny Mini and Skinny Classic Happy Planners Plastic Discs Metal Discs They also come with a variety of designs in the center of the disc: Heart – this is the classic disc design Cross Smiley Face Rainbow Brown Flower Pumpkin Apple “Joy” Specialty Themes “Love is Love” – From Peggy Dean and the Pigeon Letters Disney-themed Mouse Ears Minnie Mouse Bow Princess Crown Some people feel that pages can be slightly difficult to turn with the disc system. I have not found it any more difficult to turn pages than in a spiral bound system. Metal Happy Planner discs are popular and many fans claim that they help the pages turn more easily. I find them particularly helpful when my planner is extra thick when I find page turning to be more of an issue. You can also use discs from most other discbound planner systems. Other popular disc planners are: Levenger TUL ARC Martha Stewart Eagle Eleven Discs Enjoy Myself Hevstil Inkwell Press Talia Unbranded There are five sizes of Happy Planners. The thickness of the planner depends on the size of discs you use and how many pages, dividers, etc. that you add. The Big Happy Planner – 8 1/2 by 11 inches The Classic Happy Planner – 7 by 9 1/4 inches The Mini Happy Planner – 4 5/8 by 7 inches The Skinny Classic Happy Planner -4.125 by 9.25 inches The Skinny Mini Happy Planner – 2.643 by 7 inches You can easily determine the size of a Happy Planner by counting how many discs it has. The Big Happy Planner has 11 discs. The Classic Happy Planner has 9 discs. The Mini Happy planner has 7 discs. Dated Undated 12 month 18 month 12-month Teacher Planners 12-month Student Planners There are a variety of Happy Planner layouts so you can find the one that works best for your needs. Vertical Horizontal Hourly Daily Monthly Dashboard Vertical with Lines Budget Checklist Faith Fitness Gardening Homeschool Meal Planning Recovery & Stress Management Student & Study Habits Teacher Wellness There are a large variety of themes and there often new ones added. You’re certain to find one (or two or three) that you fall in love with. The Happy Planner teacher theme is popular with teachers for planning the academic school year. Yes. That’s one of the best things about The Happy Planner. You can easily refill the planner and customize it. The disc binding allows you to add exactly the pages you want, remove pages you don’t need and move the pages around to create the planner that works perfectly for you. The Big Happy Planner is larger in size compared to the Classic Happy Planner. The Big Happy Planner – 8 1/2 by 11 inches The Classic Happy Planner – 7 by 9 1/4 inches The Big Happy Planner has more space for writing and planning. It’s great for those who like to have more room for creativity and detailed planning. The Classic Happy Planner is more compact and suitable for people who prefer a more portable planner. Because the Happy Planner disc bound system allows you to move the planner components anywhere you want, you can organize your Happy Planner any way you want. Any. Way. You. Want. This is one of the best features of The Happy Planner. It’s so easy to set up and rearrange your planner components any time you want. And you can even do it with just one hand. I keep all 12 of the monthly views in my Happy Planner, but only keep the next 3 months of weekly views in my planner. I also remove weekly pages as soon as I’m done with them. This helps keep my planner lighter and easier to carry around with me. I like to use extra dividers and dashboards to organize my Happy Planner precisely to meet my organizational needs. You can find The Happy Planner and all the Happy Planner accessories at: You can find Happy Planner inserts in all different styles and designs. I use these to do list inserts all the time to stay focused on both daily tasks and project steps. You can also find inserts that work in The Happy Planner made by planner designers on Etsy or their own websites. I’ve even created inserts that work perfectly in my own Happy Planner. Happy Planner Covers – You can change out the cover as your style preferences change (or just because you’re in the mood for a new cover). Dashboards – They work like a bookmark and also a place to store sticky notes, reminders and more. While stickers are not necessary in your Happy Planner (it’s already decorated and highly functional). Adding stickers personalize your planner and make it more inspirational for you. You can find a wide variety of Happy Planner Stickers and stickers from other brands work well, too. Many people enjoy the creative outlet of adding stickers and embellishments to their Happy Planner. You can find may examples on Instagram and Pinterest to spark your creativity. DIY Happy Planner Pocket Folder – Make your own DIY Happy Planner Pocket Folder personalized with your favorite decorative paper. Make it for just pennies in about 20 minutes. DIY Dividers for Happy Planners – In only 5 minutes, make your own one-of-a-kind DIY Dividers with tabs for your Happy Planner, any planner or binder with this free template. You can read more about the Best Planners for Moms and Bullet Journal – What You Need to Know to learn more about other planner options. For more simple and powerful productivity tips, hacks and printables, see the table below. You can scroll though the table and look for ideas or search for specific ideas with the magnifying glass in the upper right-hand corner (on desktop). Click on the topic and then click through the specific article. I’m a mom of 3, a veteran, military spouse. I’ve moved into 20+ homes all around the world. My passion is helping busy people make the space and time for what’s really important to them. Learn more about Organized 31 and me. We may earn a small commission for purchases made through affiliate links in this post. For more information go to our Privacy Policy.Until recently, the Happy Planner had two basic weekly layouts for their planners: Vertical and Horizontal. Then they released a limited edition Super Mom planner that introduced the Dashboard layout. It was so popular that it became one of the main layout designs for the Happy Planner.So many planners…so little time to choose just one! I’m reviewing the Happy Planner Dashboard layout and giving you ideas on how to use this fun new planner layout. this … Kalu PlansQuickly becoming a new favorite in the planning community, the design of the Dashboard layout puts functionality at the forefront. Although it was originally called the Super Mom planner, it’s arrangement appeals to both moms and other busy women. Note: there aren’t many references to being a mom – just in a few of the quotes and on a few covers. You could always cover them up if you don’t want to see them (more on that below). In a nutshell, the dashboard layout planner is a design that lets you see your whole week at a glance on a two page spread. The days of the week with space to plan, your top weekly priorities, and enough room to still create a fun layout and use your creativity. Confusion and frustration can often accompany change. I once spent almost 6 months looking for my favorite planner before I had to switch brands because I couldn’t find what I wanted. Then I had to adjust to the layout differences (sigh).If you’re anything like me, changing something as crucial as a planner design can take weeks to adapt to. I hope that by reviewing the new(ish) dashboard layout from the Happy Planner, you can use this information to help you more easily incorporate this new planner layout into your lifestyle. A Happy Planner Dashboard planner. Classic size. Ready to become your next favorite planner. GET IT ON AMAZONWith the Happy Planner you now get the choice between 3 main layout options: vertical, horizontal, and dashboard. Here’s a quick rundown of the differences between them.Vertical – if you like that top-to-bottom format that follows a daily schedule, this is the format for you. Horizontal – this style is meant for the person who likes to add lots of details as she plans out her week. Dashboard – this format is designed for the person who likes to see everything for the week (errands, appointments, monthly goals, to-do lists, shopping lists, and more) at a glance.Each layout design offers plenty of space to add creativity as you plan – which is at least half the fun of planning, right?Bear and Me PaperieIn order to know whether this layout would work for you, let’s dive into its arrangement so you can get a better feel for it.By the way, I firmly believe in making your planner work for you. If you like to adapt your planners and make them really personalized, you can easily print your own planner companion pages!Here’s a quick look at the specs for this dashboard before we take a deeper look at its functionality.Size: 7” x 9.25” Binding Style: discbound Cover Material: laminated cardstock cover Colorful design and pages Tabs to quickly flip to any month 2-page Monthly Calendar for each month (starts on Sundays) 2-page weekly layout (starts on Mondays)The cover is a laminated cardstock that’s pretty standard for Happy Planners and many other planners too. It’s strong enough to be durable but will likely show some wear and tear with use over the course of a year.Each monthly divider has a different color scheme and design. Some are geared towards moms, but not all of them. You don’t need to be a mom to successfully use this planner – if you aren’t a mom, you could simply put stickers over the “mom parts”.Mrs. Thinking of a Master PlanThese are standard monthly calendars sprinkled in logical monthly increments through the planner (and have tabs to allow you to quickly flip to the one you want). The week begins on Sundays on these calendars – which differs from the weekly planners.Bonus: I love the shaded weekend days which are awesome for those who like to take quick glances at their calendars.I was so happy when Happy Planners released this new dashboard layout – it’s a 2-page weekly layout that presents a refreshing change from the horizontal and vertical styles. Let’s dive in! Planning with Stitch SpinThere’s a lot of list-making room available within the different blocks of space on this page. The way it comes labeled, you have space for errands, shopping list, calls/emails to-do list, bills to pay and more. Essentially, it functions much like a bulletin board – can’t you just imagine all the sticky notes with items written on them? It’s that idea but in a much more organized fashion. Cheasy PlanningIt’s a well thought-out catch-all space. However, if you want any of the sections to cover something different, you can easily re-label any blocks that you want so that they fit your week more effectively. A couple of ideas that spring to mind are an exercise tracker, habit tracker, water tracker or anything else that would be useful for you..This page provides lined space for each day of the week plus a section for meal planning (my favorite part!) However, if you would prefer to change the meal planning section to something else, it could be converted to gratitude, cleaning, carpool, etc by simply adding a sticker over the title.Brits PlansNote: The weekly planner pages start on Mondays, which could potentially throw some people off since it isn’t consistent with the monthly calendars.This planner comes with the 1-page weekly planner, which I love. I am drawn toward bright happy colors, and this page nails it! If you like these condensed rainbow week pages, you can buy them as separate refills. GET THEM ON AMAZONIn my opinion, this is one of the most important tests for a great planner – second only to the layout. The Happy Planner has some of the thickest planner paper, with bleedthrough mostly only happening with Sharpies or marker pens. Here is an entire post filled with the best pens for your planner!Just like with anything new (or new to you!) there are potential pros and cons, and knowing them helps making decisions about trying out new items much easier. Here are some of the pros I see with this layout design. No Shame PlanningSome people may find this layout busy or the layout may not quite fit their needs, I love having the ability to open my planner and see everything I need to see very quickly.I love discbound planners because they offer so much flexibility to easily add, remove, or rearrange pages any time you want. The discs with the Happy Planner are either metal or a hard plastic, so they’re good quality and durable. Masha PlansSometimes I’m just like a kid trying to count down the day until Christmas. Having monthly calendars allows me the ability to add in important dates and see at a glance when they are in relation to the current day.There’s something about colorful pages that makes me feel happy and more on top of things. This planner has got it covered.The pages are thicker than most planners available, meaning there’s less bleedthrough of your ink (a major frustration of mine!).Not all planners come with extra helpful pages, but the Happy Planner does!Here are a few potential downsides to the dashboard layout of the Happy Planner so that you proceed forward with eyes wide open.Ok, those headings on the left side of the weekly planner may work for some, but they may not work for others. If you feel constricted by the headings, simply white them out and write over them or cover them up with stickers and re-label.If you want the ability to make your planner work exactly the way you want it, check out Printable Planner Companion Kits.If you’re not a mom and don’t want to see the “mom sayings” that are part of this planner, it’s easy to cover them up with MAMBI stickers, washi tape, scrapbooking paper or anything else you want to use!Create with MandyIf you need to follow a schedule by time through the day, this layout won’t provide the dedicated space that you need to write down your appointments throughout the day.Marathon PlannerHalf of the fun of using a planner is the ability to be creative with it. Adding your own personal touch in the form of stickers, markers, highlighters, DIY headings, graphics (and more!) allows you to stay organized while also flexing your creative muscles.Planning PidgeYou can find various dashboard sticker kits on Scrapbook.com. Different sellers on Etsy also offer sticker packs that work with the dashboard layout.If you’re like me (and so many others) who love personalizing their planner, the dashboard layout for the Happy Planner makes it a snap. You can make it work for you by easily changing it into whatever you want it to be. Bear and Me PaperieThere’s no need to settle for what comes on your pre-printed pages. If you think outside the box and use your creativity, the Happy Planner Dashboard will provide the means for both decorating and staying organized. Overall, I love the flow and versatility of the Happy Planner Dashboard layout and think you will too!   If you’re new to Happy Planner or just looking to change things up, now might be a good time to dive into our most popular planner layouts in detail. So, that’s just what we’re going to do! Maybe you started with us back in 2015, when we first launched the Happy Planner, and life has changed a little or your plans just need a different approach! Or you might just be totally new to our planners and your head is spinning with all our amazing options. 😵😊 Whichever it is… we got you! We’re breaking down our fan-favorites and the ones we just love too (ok we love all of them) but these are some of the layouts we’ve seen the most consistent planners in our community flock to time and time again. Join us on this journey and find your very own fave planner layout and three reasons why we know you’ll love them!   Unleash Your Creativity With Our Vertical Planner Layout Our vertical planner layout is a definite go-to for all of our sticker lovers and anyone who adores a totally blank slate.   Super sticker-friendly: Our stickers are custom-made to fit into the three vertical boxes on each page. Pick a sticker pack and decide if you want to up the aesthetic or function of your weekly spreads or BOTH!   A totally blank canvas: Build your schedule from the ground up.   Easily accessible: This layout comes in most Happy Planner sizes too!   Planner Pro Tip: Use the vertical box spaces to divide up your day by morning, afternoon, and evening or by work, school, and personal life. The versatility of a vertical layout is endless!   Live. Laugh. List. With a Dashboard Planner Layout Are you someone who makes order out of chaos with a good list? So are we! We’re a little bit of everything, really. But our dashboard planner layout was tailor made for list-makers.   Make lists everywhere: Use the weekly dashboard on the left to write it all out and extend your lists into your daily lined boxes space if needed!   Ready for your personal customization: Guess what? You can even add a sticker or two (or as many as you like!).   Plan for the bigger picture: See your weekly priorities at a glance with the side-by-side layout that allows you to separate your to-dos from upcoming events.   Planner Pro Tip: Use our decorative memo box stickers to add personal flair and create separate spaces for quick notes in the lined boxes spaces.   Get back to Basics With a Horizontal Planner Layout Come on get HAPPY with our next layout! We like to think of it as a throwback to when planning on-paper first began. Our horizontal planner layout is perfect for the traditional planner.   Plenty of room to breathe and expand: The daily lined box spaces have the MOST room for organization your day-to-day.   Look no further for another list: There are even built-in checklists in the boxes for extra detailed planning.   Did we mention stickers?: Yes! Our horizonal planner layout looks even better when utilized with our sticker packs!   Planner Pro Tip: Don’t have time to plan everything all at once? Use the notes section to start forecasting your plans for the next week!   Mix and Match Planner Layouts With a Custom Happy Planner Did you also know we have a custom planner option? If you loved the function of any of the layouts featured above, but you can’t seem to find that particular layout in a design that suits you… take your pick! Yes, you can have it ALL with a custom planner. Build your own from the ground up with multiple options in covers, discs, and layouts.   Planner Pro Tip: Choose a focus for your plans with an extension pack (Step 4 when you’re assembling your custom planner!). Or if a layout option you love is sold out, choose your runner up for the planner and add your first choice as an extension!   A planner layout is one of the most important parts of your Happy Planner. It speaks to your personality and your organizational style! When you’ve made your choice and start planning share with us on socials @the_happy_planner. This is also a great space to connect with our planning community, get ideas, and meet like-minded planner people!   Happy Planning!   Are you interested in learning about the Happy Planner? This article provides the ultimate guide to the Happy Planner. You will learn all about the Happy Planner so you can decide if it’s the right planner for you.This post may contain affiliate links, which means we’ll receive a commission if you purchase through our link, at no extra cost to you.The Happy Planner is a popular planner system that allows users to customize their planners to fit their needs and styles. Stephanie Fleming founded Happy Planner in 2015 and has since gained a massive following. The planner features a disc-bound design, which allows users to easily add, remove, and rearrange pages as needed. It also includes colorful and creative designs, inspiring quotes, and ample space for notes and scheduling. The Happy Planner is popular among both planner enthusiasts and those new to planning. It offers a fun and customizable way to stay organized and motivated. Its popularity is due to its flexibility, creativity, and accessibility to a wide range of users.The Happy Planner comes in three sizes. The classic size is 7” x 9.25”, the big size is 8.5” x 11”, and the mini size is 4.6” x 7”. Each size has a variety of layouts to choose from including vertical, horizontal, hourly, dashboard, and more. These layouts allow you to customize your planner based on your preferences and needs.Additionally, the Happy Planner offers a range of designs including seasonal themes and inspirational quotes and even collaborations with popular brands and artists. You can also purchase customizable covers and inserts to make your planner even more unique and personal. Overall, the Happy Planner provides a wide range of options to help you create a planner that suits your style and needs.The Happy Planner offers various customization options to help users create a personalized planner. Some of the ways to customize the planner include:Covers: The Happy Planner allows users to choose from a variety of cover designs and colors. Users can select a cover that reflects their style or matches their favorite color.Discs: The Happy Planner uses a unique disc-bound system that allows users to easily add or remove pages. Users can customize their planner by adding or removing pages, rearranging the order of the pages, or even adding extra sections.Stickers: The Happy Planner has a wide variety of stickers that can be used to decorate and personalize the planner. The stickers can be used to mark important dates, highlight tasks, or just add a fun element to the planner.Accessories: The Happy Planner offers a range of accessories that can be used to customize the planner. These include bookmarks, page dividers, and sticky notes.Inserts: The Happy Planner offers a range of inserts that can be used to customize the planner. These include daily, weekly, and monthly spreads, as well as goal-setting and habit-tracking pages.Overall, the customization options offered by the Happy Planner make it easy for users to create a planner that is unique to their individual needs and preferences.To set up and personalize your Happy Planner, follow these steps:Choose your planner size and layout: The Happy Planner comes in various sizes, such as classic, mini, and big, and various layouts, such as vertical, horizontal, and dashboard. Select the one that best suits your needs and preferences.Choose a cover: The Happy Planner has interchangeable covers, which means you can switch them out whenever you want. Choose a cover that reflects your personality and style.Choose inserts: The Happy Planner has various inserts, such as calendars, to-do lists, and note pages. Select the inserts that will help you achieve your goals and stay organized.Choose stickers: Stickers are an essential part of the Happy Planner. They help you decorate your planner and make it more fun to use. Choose stickers that match your style and interests.Customize with accessories: The Happy Planner has various accessories, such as dividers, dashboards, and pockets. Use these accessories to further customize your planner and make it work for you.Set up your planner: Once you have all your Happy Planner supplies, it’s time to set up your planner. Start by adding your cover and inserts. Then, use your stickers and accessories to decorate and customize your planner.Personalize your planner: Make your planner uniquely yours by adding your personal touch. Add photos, quotes, and other items that inspire you and keep you motivated.By following these steps, you can set up and personalize your Happy Planner to make it work for you and help you achieve your goals.To effectively use the Happy Planner to plan and organize daily tasks, events, and goals, follow these steps:Set up your planner: Start by personalizing your planner with stickers, washi tape, and other decorative items. This will make it more enjoyable to use and help you stay motivated.Choose a layout: The Happy Planner comes in a variety of layouts, including daily, weekly, and monthly. Choose the layout that works best for your planning needs.Schedule your appointments and events: Use the monthly view to schedule important events, such as birthdays, appointments, and deadlines. Then, use the weekly or daily view to break down your tasks and to-do list.Create a to-do list: Each day, create a to-do list of tasks that need to be completed. Prioritize your tasks and assign due dates if necessary. Be realistic with your time and only assign yourself what you can realistically accomplish in one day.Use color coding: Color coding is an effective way to organize your tasks and events. Assign a different color to each category, such as work, school, personal, and family. This will make it easier to see at a glance what needs to be done.Review and adjust: At the end of each day or week, review your planner and adjust your schedule and to-do list as needed. Celebrate your accomplishments and don’t be too hard on yourself if you don’t get everything done. The goal is progress, not perfection.By following these steps, you can effectively use the Happy Planner to plan and organize your daily tasks, events, and goals. It’s important to remember that a planner is only a tool, and it’s up to you to use it consistently and effectively.The Happy Planner is not just a tool for scheduling and planning. It can be used in many creative ways beyond keeping track of appointments and to-do lists. Here are some ideas for using your Happy Planner in new and interesting ways:Habit Tracking: Use your Happy Planner to track your daily habits. This can help you establish a new routine or make sure you are consistently doing things that are important to you. Simply create a habit tracker page and fill in the habits you want to track. You can use stickers or highlighters to mark off each day that you complete the habit.Gratitude Journaling: Practice gratitude by using your Happy Planner as a gratitude journal. Each day, write down something you are grateful for. You can use stickers, washi tape, or markers to decorate the page and make it visually appealing.Memory-Keeping: Use your Happy Planner to document your life by incorporating photos, ticket stubs, and other memorabilia. You can create a special memory-keeping section in your planner and use it to reflect on your favorite moments from the year.Meal Planning: Use your Happy Planner to plan out your meals for the week. This can help you save time and money by ensuring you have the ingredients you need on hand and don’t have to resort to takeout.Goal Setting: Use your Happy Planner to set and track your goals. Whether it’s a personal or professional goal, breaking it down into smaller, manageable tasks and tracking your progress can help you stay motivated and on track.By using your Happy Planner in creative ways, you can turn it into a personal and meaningful tool that helps you stay organized, mindful, and motivated.The Happy Planner has a wide range of accessories available to enhance both the functionality and style of the planner. Here are some of the popular accessories to consider:Stickers: Happy Planner stickers are a fun way to add decoration and organization to your planner. They come in a variety of themes and designs to fit your style and needs.Page inserts: These are additional pages that you can add to your planner for more note-taking, list-making, or journaling. They come in a range of layouts and designs to fit your needs.Dividers: Dividers are perfect for separating different sections of your planner, such as monthly and weekly pages, or work and personal tasks. They come in a variety of materials and designs to fit your style.Covers: Happy Planner covers come in a range of colors and designs to personalize your planner. They also protect your planner from wear and tear.Punches: If you want to add pages or inserts to your planner, you can purchase a Happy Planner punch that allows you to create custom pages.Pens: Happy Planner pens come in a variety of colors and styles, including fine-tip, gel, and brush pens. They are designed to work well with the planner’s paper and prevent bleeding.Clips and bookmarks: These accessories are perfect for marking important pages or sections in your planner. They come in a range of designs to fit your style.Overall, the Happy Planner accessories offer a great way to personalize and enhance your planner to fit your needs and style.The Happy Planner is known for its endless possibilities for customization, and accessories play a big role in that. Here are some of the most popular accessories offered by the Happy Planner:Stickers: Stickers are an easy and fun way to add some personality to your planner. The Happy Planner offers a wide range of stickers, including themed stickers for holidays, motivational quotes, and decorative elements like icons and borders.Inserts: Inserts are pre-designed pages that can be added to your planner to track specific things, like meal planning, fitness goals, or finances. The Happy Planner offers a variety of inserts to choose from.Covers: Covers are a great way to protect your planner and add some personal flair. The Happy Planner offers a range of covers in different colors, patterns, and materials, including hardcovers, softcovers, and interchangeable covers.Pens: Having the right pens can make all the difference when it comes to planning and organizing. The Happy Planner offers a variety of pens in different colors and styles, including fine-tip pens, brush pens, and gel pens.Discs: The Happy Planner’s unique disc binding system allows you to easily add, remove, and rearrange pages in your planner. The discs come in a variety of colors and sizes to match your style.Punches: If you want to add your pages or inserts to your Happy Planner, you can invest in a Happy Planner punch. This tool allows you to create your own pages and add them to your planner using the disc binding system.These accessories are just the tip of the iceberg when it comes to customizing your Happy Planner. With so many options to choose from, you can truly make your planner your own and create a system that works best for you.The Happy Planner has an incredibly active and supportive community of users on social media, making it much more than just a planner. Many users create Instagram accounts, Facebook groups, and even YouTube channels to share their planner layouts, tips, and tricks, and connect with other Happy Planner enthusiasts.One popular hashtag on Instagram is #thehappyplanner, which has over a million posts and is a great way to find inspiration and connect with others. There are also several Facebook groups dedicated to the Happy Planner, where users can share photos, ask for advice, and participate in challenges and swaps.In addition to social media, the Happy Planner company also hosts in-person events, such as the annual PlannerCon, where users can attend workshops, meet other Happy Planner enthusiasts, and shop for exclusive planner supplies. The Happy Planner community truly embodies the spirit of creativity, positivity, and support, making it a wonderful place for anyone looking to get more out of their planner experience.Connecting with other Happy Planner users and getting inspiration from the community is a great way to enhance your planning experience. One way to do this is by joining Happy Planner Facebook groups or following Happy Planner accounts on Instagram or other social media platforms. These groups and accounts share ideas, tips, and inspiration for using the planner, as well as new releases and sales. You can also participate in challenges and giveaways, ask for advice or recommendations, and connect with like-minded individuals who share your passion for planning. Another great way to connect with the community is by attending Happy Planner events and workshops, which provide opportunities to learn new techniques, meet other users, and get exclusive access to products and discounts.The Happy Planner community is a supportive and welcoming space where you can find encouragement, inspiration, and motivation to plan and organize your life with joy and creativity.If you’re new to using a Happy Planner, you may have some questions or concerns about how to use it effectively. Here are some common issues that users may encounter and some tips on how to address them:How do I refill my Happy Planner?The Happy Planner offers a range of refills, including daily, weekly, and monthly layouts. You can purchase these refills online or at a craft store. To replace the pages, simply open the rings of the planner and slide out the old pages. Insert the new pages in the desired order and close the rings.How should I store my Happy Planner?To protect your Happy Planner, store it in a dry, cool place away from direct sunlight. You can store it in a planner bag or case to keep it safe when you’re on the go. If you have multiple planners, you may want to organize them on a shelf or in a planner caddy.What should I do if I make a mistake or need to make changes to my plans?The Happy Planner is designed to be flexible and adaptable, so don’t worry if you need to make changes. You can use correction tape or white-out to cover up mistakes, or simply cross out the old information and write in the new information. If you need to change your plans, simply erase or cross out the old information and write in the new information.Overall, the Happy Planner is a versatile and user-friendly tool for organizing your life. With a little creativity and some planning, you can customize your planner to fit your needs and achieve your goals. Don’t be afraid to experiment and try new things, and enjoy the process of planning and organizing your life.The Happy Planner offers a fun and effective way to stay organized and on top of daily tasks and goals. Its customizable nature and supportive community make it a great option for anyone looking to improve their productivity and add some creativity to their daily routine. Give the Happy Planner a try and join the community of enthusiastic users today!Check out other great planning articles! Let’s walk through the Paint Splash dashboard layout Happy Planner to check out how you can use it as a budget planner. Here’s the breakdown… 1. Monthly page: business and personal income 2. Bill pay checklist: business and personal monthly bills 3. Dashboard page: errands, shopping list (not groceries), calls/emails, bills to pay, focus 4. Weekly page: daily personal expenses 5. Mini half sheet: grocery shopping list Do you like to save time and money shopping in bulk at Costco, Sam’s Club, or BJ’s? Leave a comment!