

Continue

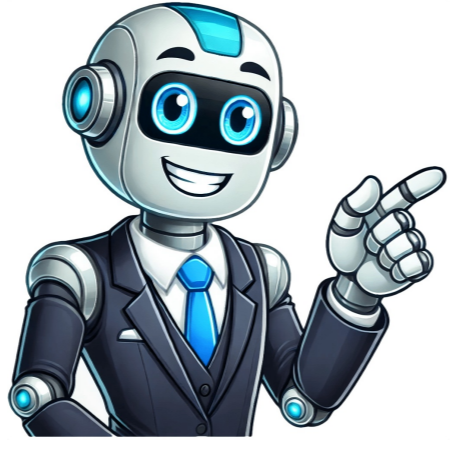



Pursuing a career as a social worker gives you the chance to leave a lasting impression on people's lives. Before your upcoming interview, make sure you're prepared for questions that will not only check your skills but also see if you genuinely care about helping others. This article is going to help you with some common social worker interview questions and show you how to answer them in a way that highlights both your expertise and your desire to make a difference. Asking about why someone wants to be a social worker can give interviewers an idea of their values and what drives them. They want to know if you're really passionate about helping others or just looking for a job. Your answer will also show them how you handle challenges and rewards that come with being a social worker. For example, you could say: "I became interested in social work because I saw the impact it had on my community when I was growing up. Seeing dedicated social workers help families really made me want to do the same. As I studied more, I realized how much I enjoyed helping others through tough times. This is why I chose social work as a career - to make a positive difference in people's lives." Social workers often deal with different cultures and backgrounds. To be good at it, you need to understand and respect these differences. Interviewers want to know if you can handle working with people from all sorts of backgrounds. For instance: "In my previous job as a social worker, I had the chance to work with many different types of people in various settings. I learned how to communicate well across cultures and understand how culture affects mental health. This experience helped me become more confident when dealing with diverse populations." Being able to navigate these complex situations requires empathy and understanding. By asking you about your experiences, interviewers are looking for signs that you have what it takes to be a good social worker. As a social worker, it is essential to be aware of diverse needs, cultural values, and personal boundaries. This includes working with families from various ethnicities, religions, and family structures. I have learned the importance of being open-minded, empathetic, and adaptable in my practice, as this allows me to provide effective support. Stress management and self-care are vital skills for social workers, who often face emotionally challenging situations and heavy workloads. Maintaining well-being is crucial for delivering quality support to clients. I have developed strategies for managing stress, such as prioritizing tasks based on urgency and importance, active listening, and empathy. Additionally, setting boundaries between professional and personal life helps me maintain a healthy balance. Navigating complex situations requires effective problem-solving skills, empathy, resilience, and the ability to handle stress. Sharing experiences demonstrates adaptability and commitment to finding solutions, even in difficult circumstances. Helped her get access to affordable child care so she could attend classes & job interviews without worry! about her kids wellbein. thru out this proces, i kept in touch with the mom regulary, offerin emotional support and guidance as sh navigated these challengs. eventually, sh secured a stable job & found good housin for her familiee. this case showed how impotint it is to adress multiple issues at once and work closly with clients to empower them to over come obstikals and achiv self sufficiency. establisshing rapor with clients is key for social workers, as it sets the foundashun for a trustin and supportiv relationship. intervievers want to no that you hav the necessary skilz to conect with clients from diffrent backgrnds, understand their uniqe needs & challengs. demonstratin your ability to establish trustz & rapor will show the interviever that you can efectivly work with clients to help them over come barriers and achiv ther goals When dealing with client confidentiality, I prioritize obtaining explicit consent or adhering to regulatory standards when necessary. When collaborating with colleagues, I only share pertinent information relevant to their role in the client's care, avoiding unnecessary personal details. Secure communication channels, like encrypted emails or private meetings, minimize unauthorized access to sensitive data. This approach maintains client trust and privacy while fostering effective teamwork. To connect with clients who may be hesitant, I focus on building trust through empathetic environments and active listening. Identifying shared interests can also help establish rapport, making them more receptive to our discussions. Motivational interviewing techniques facilitate self-reflection on their goals and values, encouraging them to recognize their motivations for change. My experience working with individuals struggling with substance abuse has given me a deep understanding of the complexities surrounding this issue. Demonstrating empathy, patience, and specialized knowledge is essential in connecting with and supporting these clients. As a social worker, it is crucial to develop personalized treatment plans that cater to each client's distinct requirements. This often involves coordinating access to detoxification programs, rehabilitation services, and support groups like Alcoholics Anonymous or Narcotics Anonymous. Moreover, I provide individual counseling sessions focused on relapse prevention strategies, coping skills, and addressing underlying emotional or psychological factors contributing to their substance use. Throughout the process, maintaining open communication with clients' families and other stakeholders was vital, ensuring they were informed about progress and setbacks. The ultimate goal was to empower clients to take control of their recovery journey and build a strong foundation for long-term sobriety and improved overall well-being. Assessing the Client's Needs and Developing Effective Interventions A comprehensive assessment of the client is crucial in identifying potential cultural and social factors that may impact their well-being. This includes evaluating age, gender, ethnicity, socioeconomic status, mental health history, family support systems, educational background, employment history, environmental factors, and more. In my practice, I've gained experience working with clients who have been diagnosed with depression, anxiety, bipolar disorder, and schizophrenia. As part of their care team, I work closely with psychiatrists, psychologists, therapists, and support staff to develop a comprehensive plan that addresses their mental health needs. My primary goal is to empower clients to manage their daily lives effectively while coping with their symptoms. This involves helping them access the right resources, such as therapy or medication management, and teaching them effective coping strategies and self-care techniques. In addition to providing direct support, I also advocate for my clients' needs within the community, ensuring they receive necessary accommodations from housing providers, employers, and educational institutions. Through this work, I've learned the importance of empathy, active listening, and patience when supporting individuals with mental health challenges. It's rewarding to see the positive impact consistent support can have on a client's well-being and quality of life. As a social worker, it's crucial to stay current with best practices and new developments in our field. I engage in continuous professional development by attending conferences, workshops, and seminars relevant to my area of expertise. This helps me stay informed about emerging trends and innovative approaches that can enhance my practice and support the clients I work with. Furthermore, I believe self-care is essential for social workers like myself. By prioritizing my own well-being, I'm better equipped to manage stress, prevent compassion fatigue, and sustain my effectiveness in supporting clients. As a social worker, I recognize the importance of maintaining my own emotional well-being in order to effectively support my clients. By prioritizing self-care, including regular exercise, spending time with loved ones, and engaging in hobbies, I am able to approach each case with empathy and a clear mind. This balance enables me to navigate challenging situations, such as crisis intervention and de-escalation, with confidence and competence. I have gained valuable experience in handling high-stress situations by employing active listening skills, grounding exercises, and deep breathing techniques to calm clients in distress. I also provide them with resources and coping strategies to manage their anxiety and regain control over their emotions. My adaptability and empathy in these situations are crucial in empowering my clients to better handle future crises independently. In addition to providing emotional support, I understand the importance of advocating for my client's needs by navigating complex systems and bureaucracies. This requires effective communication skills, determination, and a commitment to making a positive difference in their lives. Through my experiences at various settings, including community mental health centers, I have developed these skills and am confident in my ability to advocate on behalf of my clients. I took the initiative to support my client's claim with the relevant government agency, recognizing the urgency of their situation. To strengthen their case, I collected additional medical documentation highlighting the severity of their condition and its impact on daily life. A comprehensive report was also prepared, detailing their history, treatment progress, and challenges in accessing suitable care. With this information, I arranged a meeting with the agency's decision-makers and presented a compelling argument for reconsidering my client's application. Through determined advocacy and clear communication, I secured approval for their disability benefits, significantly enhancing their quality of life and access to vital resources. This experience underscored the importance of being a strong advocate for clients navigating complex systems that may not prioritize individual needs. Effective navigation of ethical dilemmas is crucial for social workers, who often encounter situations involving confidentiality, client autonomy, and legal obligations. To address such challenges, I consult the National Association of Social Workers (NASW) Code of Ethics to guide my decision-making process. If a situation remains unclear, I seek supervision from experienced colleagues or supervisors to discuss the issue and gain insights. This collaborative approach enables me to consider different perspectives and potential consequences before making a decision, always prioritizing the best interests of my clients while maintaining professional boundaries. As a social worker, managing multiple tasks and coordinating various services is essential. In my previous role at a community mental health center, I managed a caseload of approximately 30 clients with diverse needs. My primary responsibility was to assess their individual situations and develop personalized care plans addressing their specific requirements. This involved collaborating with other service providers to ensure the best outcomes for my clients, demonstrating my ability to juggle multiple tasks, prioritize effectively, and advocate for clients in complex systems. Maintaining effective communication with professionals involved in client care is essential to ensure the coordinated services deliver optimal results. Regular reviews were conducted to evaluate progress and make necessary adjustments to the care plan, showcasing strong case management skills and collaboration with service providers. Effective social workers must be resilient in the face of adversity, demonstrating problem-solving skills and empathy towards clients. To address challenges, a reassessment of the situation is crucial, followed by open communication and collaborative goal-setting with the client. This may involve modifying strategies or connecting them with additional resources to overcome obstacles. Facilitating support groups and workshops demonstrates versatility, empathy, and communication skills, empowering individuals to improve their lives. By delivering educational content and engaging clients in group discussions, social workers can provide valuable tools and resources to aid in personal growth and recovery. As a social worker, it's essential to have a deep understanding of community resources, including counseling centers, housing assistance programs, and job training initiatives. By being familiar with these resources, you can provide comprehensive support to clients and help them navigate complex social service systems. This knowledge is vital for making a real difference in the lives of those you serve. Involving family members or significant others in a client's treatment plan can be critical to success. They can provide valuable insight, support, and stability, which can contribute to a more effective treatment outcome. As an interviewer wants to ensure that you understand the importance of incorporating a client's support system into their care, being able to navigate these relationships while maintaining the client's best interests is crucial. To achieve this, I prioritize building strong relationships with local organizations and service providers. Staying updated on available resources through networking events, interagency meetings, and newsletters allows me to provide accurate information and referrals tailored to each client's unique circumstances. Respecting boundaries is crucial when working with family members or significant others to develop an effective treatment plan for clients. By sharing their perspectives and insights, they can provide valuable information that contributes to the client's recovery journey. As a social worker, it's essential to guide them on how to best support the client throughout the process, such as attending therapy sessions or offering emotional support. An inclusive approach helps create a strong support network for the client, which is vital for long-term success. Working with trauma survivors requires empathy, resilience, and experience in providing support. Interviewers want to assess your professional approach, strategies, and techniques when working with clients in distress. They also evaluate how you manage your own well-being in such situations. Developing individualized service plans is critical for social workers. To balance these demands, I prioritize tasks based on urgency and importance, assess potential risks, and create a prioritized list to ensure quality care and support while maintaining my own well-being. To balance urgent cases and ongoing tasks efficiently, I utilize digital calendars, task management software, and regular priority updates. This approach helps me allocate time and resources effectively, ensuring all clients receive the necessary support while maintaining a manageable workload. When working in social work, collaboration with professionals from various disciplines is crucial for advocating for and supporting clients holistically. Interviewers assess my ability to communicate, cooperate, and coordinate with others to navigate complex systems and adapt to diverse professional environments. For instance, during my time at a community mental health center, I worked within an interdisciplinary team consisting of psychiatrists, psychologists, nurses, and occupational therapists. Our regular meetings allowed us to discuss client progress, share insights, and develop tailored treatment plans. Empowerment and self-determination are essential principles in social work that foster clients' confidence and independence. When working with clients, I actively listen to their concerns, needs, and goals, enabling them to feel heard and respected. Then, I collaborate with them to develop a personalized plan addressing specific challenges while emphasizing strengths and abilities. Additionally, I provide clients with resources and tools to make informed decisions about their lives, connecting them with community programs or offering support as needed. Preparing for social work interviews requires not only technical knowledge but also the ability to demonstrate empathy, resilience, and commitment to helping others. Employers seek individuals who can handle challenging situations, think critically, and utilize personal qualities to provide support to vulnerable populations. When answering questions in a social work interview, it's crucial to highlight your career journey, the areas of social work you've worked in, and how your past experiences have shaped your approach to helping others. This demonstrates your ability to apply your skills and knowledge to the role you're interviewing for. Questions about motivation for pursuing social work as a career should focus on genuine passion for helping others, highlighting aspects of the job that resonate with you, such as building relationships or advocating for those in need. Employers want to understand your emotional investment in the role and how your sense of fulfillment aligns with the work. In challenging interactions, maintain professionalism by applying conflict resolution techniques, staying composed under stress, and focusing on positive outcomes. Employers also look for self-care strategies such as debriefing with colleagues, maintaining a work-life balance, or practicing mindfulness to ensure mental health. Effective organizational skills are essential in social work, requiring the ability to assess urgency, deadlines, and client needs to create a manageable schedule. This involves using examples of how you've handled similar situations to demonstrate your capacity for time management and prioritization. Prioritizing tasks effectively is essential in social work, where collaboration with other professionals like doctors, therapists, and social workers can lead to the best outcome for clients. To stay updated on industry changes, one may utilize resources such as social work organizations, continuing education, or relevant publications. In high-pressure situations, crisis intervention techniques should be employed promptly while maintaining calmness and assessing the situation quickly. It's also crucial to build trust and rapport with clients by using patience, empathy, and effective communication strategies. However, maintaining clear boundaries is vital in social work to avoid dual relationships and uphold ethical guidelines. Advocating for clients' rights and access to services can be a challenging task, but being proactive and ensuring their voice is heard is essential. Knowledge of legal requirements for reporting abuse is also critical, and handling such situations with sensitivity while prioritizing the child's safety is paramount. Culturally competent social workers respect and incorporate clients' backgrounds, beliefs, and values into their work, continually developing their understanding of diversity. Reflecting on one's practice, learning from challenges, and adapting approach when necessary are also essential skills for a successful social worker. Clients' emotions are at the forefront of every decision I make as a social worker. In difficult situations, I've shown empathy by actively listening to clients' concerns and acknowledging their feelings. For instance, when working with a family struggling with food insecurity, I empathized with their frustration and worked with them to develop a plan that addressed their needs. I understand the importance of maintaining confidentiality and have implemented measures to ensure client privacy while collaborating with other professionals. In cases where ethical dilemmas arise, I seek guidance from colleagues or supervisors and rely on frameworks like the National Association of Social Workers' Code of Ethics. By receiving constructive feedback and using it to grow professionally, I've developed a growth mindset that enables me to navigate complex situations effectively. When handling urgent situations, I prioritize clients' needs by triaging cases based on urgency and managing my time efficiently to ensure all receive adequate attention. In client assessments, I use evidence-based tools like the Social Determinants of Health framework to gather relevant information and develop comprehensive care plans. By balancing competing interests and applying professional guidelines, I've resolved ethical dilemmas with integrity. As a social worker, I engage clients in goal-setting discussions, offering choices while supporting their autonomy. Through active listening, empathy, and understanding, I empower clients to make decisions about their own lives. ... Finding common ground to move forward means navigating conflicts with clients while maintaining focus on shared goals. Interviewers seek understanding of what success means to practitioners, ensuring they prioritize client well-being. Describing experience in child protection and family counseling showcases relevant skills for working with diverse populations. Preventing burnout involves balancing work and personal life through regular breaks, support networks, or extracurricular activities. Sharing a cultural adaptation story highlights adaptability in serving clients from different backgrounds. Maintaining accurate records ensures accountability, compliance, and effective client care. Commitment to the profession stems from positive outcomes, a desire to make a difference, or core values. Involvement in community programs demonstrates engagement with and support for local initiatives. Respecting client decisions involves providing information while keeping options open for future support. Mediating conflicts requires neutrality and helping both parties reach resolutions. To demonstrate expertise in managing disputes effectively, be prepared to discuss opportunities for ongoing learning, such as professional development workshops, certifications, or staying up-to-date with industry trends. This will showcase your commitment to continuous growth and adaptation in the field of social work.

Common social work interview questions and answers. Social work case manager interview questions and answers. Adult social work interview questions and answers. Social work interview questions and answers for freshers. Social work interview questions and answers for university. Examples of social work interview questions and answers. Social work interview questions and answers uk. School social work interview questions and answers. Social work manager interview questions and answers pdf. School social work interview questions and answers pdf. Medical social work interview questions and answers. Social work interview questions and answers pdf. Child protection social work interview questions and answers. Examples social work interview questions and answers pdf. Mental health social work interview questions and answers.